

Universal
Services

Street Works Newsletter

February 2026

Coordination Newsletter – February 2026

Welcome to the February 2026 edition of the Hampshire County Council Street Works Newsletter. The purpose of this newsletter is to keep stakeholders informed about major projects and operational update. It is not intended to provide advance notice of all significant works, as this is already accessible through other platforms.

The Street Works Team

Hampshire Street Works is split by area. Please click on the map to access the contacts for the team. This map is hosted online and is maintained with the latest contact details.

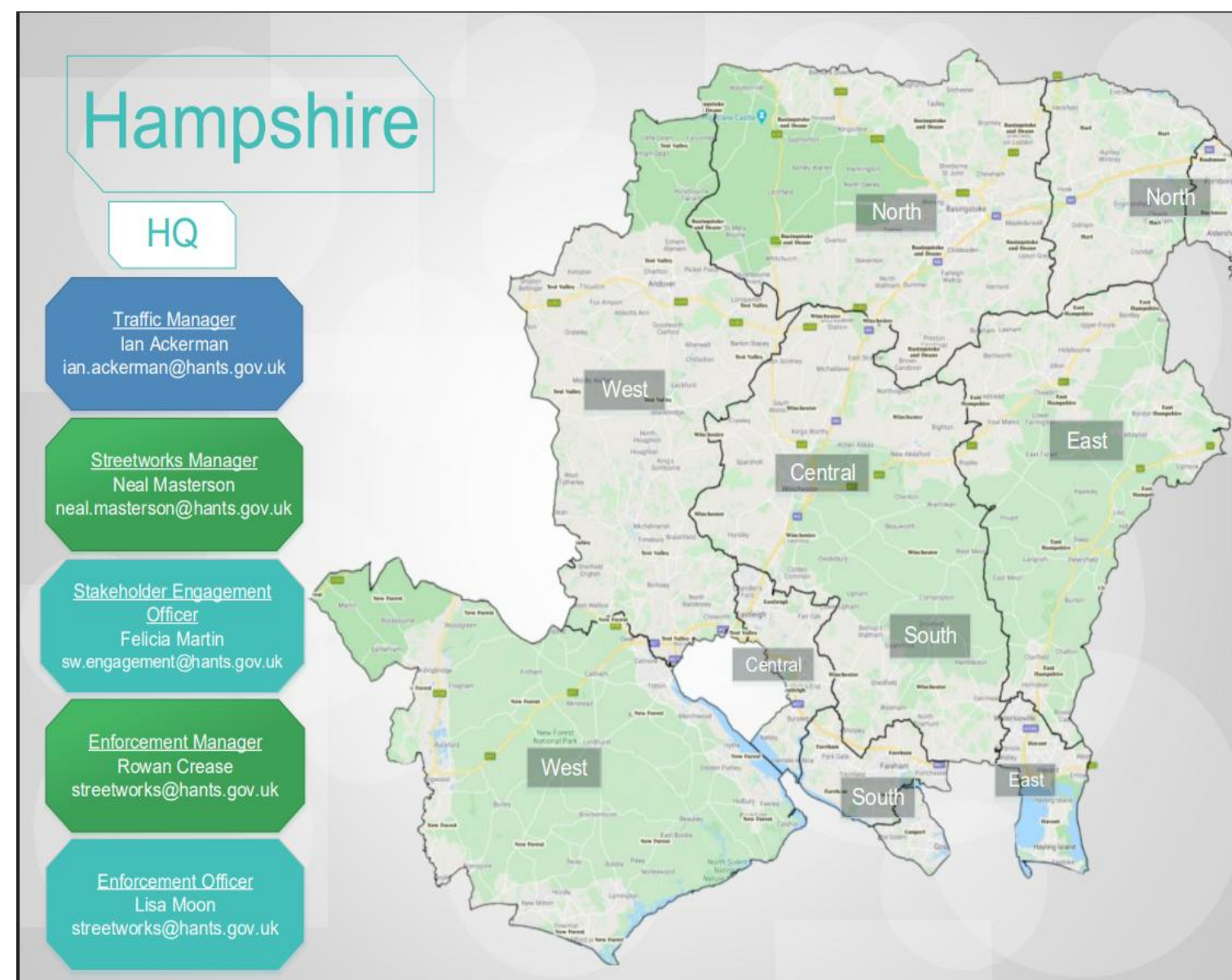

Useful Links

- [HCC Information Documents Site \('shared website'\)](#)
- [TTRO & Parking Suspension Application Form](#)
- [Overruns FAQ](#)
- [Hampshire County Permit Scheme](#)
- [Coring Costs & Failure Codes](#)
- [Christmas Restrictions](#)
- [Parking Bay Suspensions](#)
- [Highway Status Searches](#)
- [Highways Improvement Schemes](#)
- [HCC Electric Vehicle Webpage](#)
- [HCC Passenger Transport & TCF](#)
- [HCC Planned Maintenance](#)
- [Information for Developers](#)
- [Highway Construction Standard Details](#)
- [Street Lighting](#)
- [HCC Asset Management](#)
- [Parking & Traffic Enforcement](#)

Google Maps

The works mentioned in this newsletter have also been plotted on a map. Please click on the map to view.

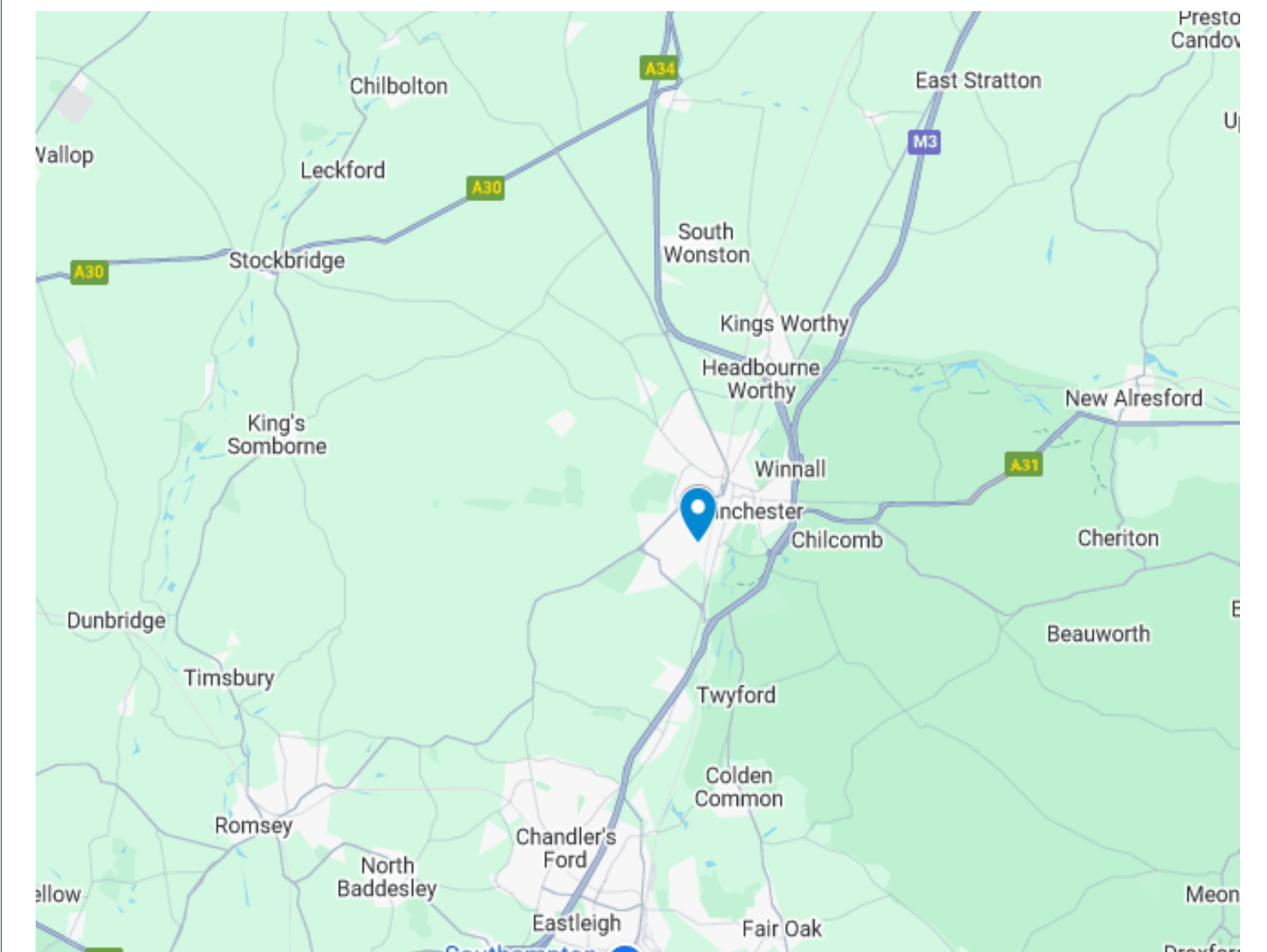

If you would like to submit information for inclusion in our next newsletter, please email sw.engagement@hants.gov.uk.

Reminders

🔥 **Hot topics:** these are the subjects that generate complaints from members of the public and Councillors. 🔥

Verges: we suggest taking photographs of verges before you start work to document any existing damage. You should also take photographs once site is cleared to show the condition of grassed areas after you leave. Please ensure that any damage caused to verges/grassed areas as a result of your work is made good before you leave.

Use of 15-minute road closures: please only use at sensible times

Working hours: please ensure all contractors and operatives are aware of permit conditions. We are seeing an increase in evening and night works in residential areas in breach of permit conditions.

Environmental Health: if you are planning to work in a residential area at night for more than one night, you must alert the local EH team.

Manual Control: the purpose of manual control is to control the traffic flow. Please ensure that the operative in charge is aware of any priorities at different times of the day.

Blocked Driveways: please consider notifying residents before blocking driveways.

Diversions: please remember that the shortest route is not always the best. We have seen an increase in wholly unsuitable diversions being selected, leading to damage to the highway, incidents involving the police, and irate members of the public. When applying for a TTRO, the applicant must confirm that a risk assessment has been carried out – please ensure that this is the case for all signed alternative routes.

Bus Stops: please remember to suspend bus stops if they will not be accessible due to your works.

Gentle reminder: please be careful not to include any of the streetworks named people in the permit information that will be displayed publicly on Causeway one.network

And: Please note that, where possible, works should be avoided in the New Forest during the school holiday periods.

New Forest Tourism Restriction – works with long-duration positive TM on A, B and C roads in the New Forest near tourist attractions, shopping areas, or caravan/campsites **may be restricted from Easter to end of September.** Consult the coordination team before submitting permits.

Major Projects:

M27 Junction 10

January 2026 Update

We are pleased to announce that the M27 between Junctions 9 and 11 has reopened 24 hours ahead of schedule **on Saturday 3 January.**

The motorway was closed since Christmas Eve to enable the construction of improvements to Junction 10 using an innovative 'box slide' technique that has only been deployed in the UK a handful of times. This innovative, time saving approach replaced what would otherwise have been many months of lane and speed restrictions, as well as overnight works – and it will enable the motorway to reopen earlier than originally planned. Over the closure period, around 130 people have been working in total around 10,000 hours, day and night to get the job done safely and efficiently. The M27 had originally been scheduled to reopen at 4am on Sunday 4 January.



Photo from January 2026

Botley Bypass

Please see information in the link for the works on the **Botley Bypass**:

[Botley Bypass | Transport and roads | Hampshire County Council](https://one.network/?GB142877454)

<https://one.network/?GB142877454>

The webpage includes latest news; monthly drone footage showing progress and background information including a CGI visual of the completed scheme



M3, Junction 9

- National Highways DCO
- Winchester A34 Junction
- Disruption until 2028
- <https://nationalhighways.co.uk/our-roads/south-east/m3-junction-9-improvements/>
- Weekend Closure of the M3 between Dummer (jct 8) and Winchester (jct 9) 13th to 16th Feb
- Heavy works restrictions in and around Winchester

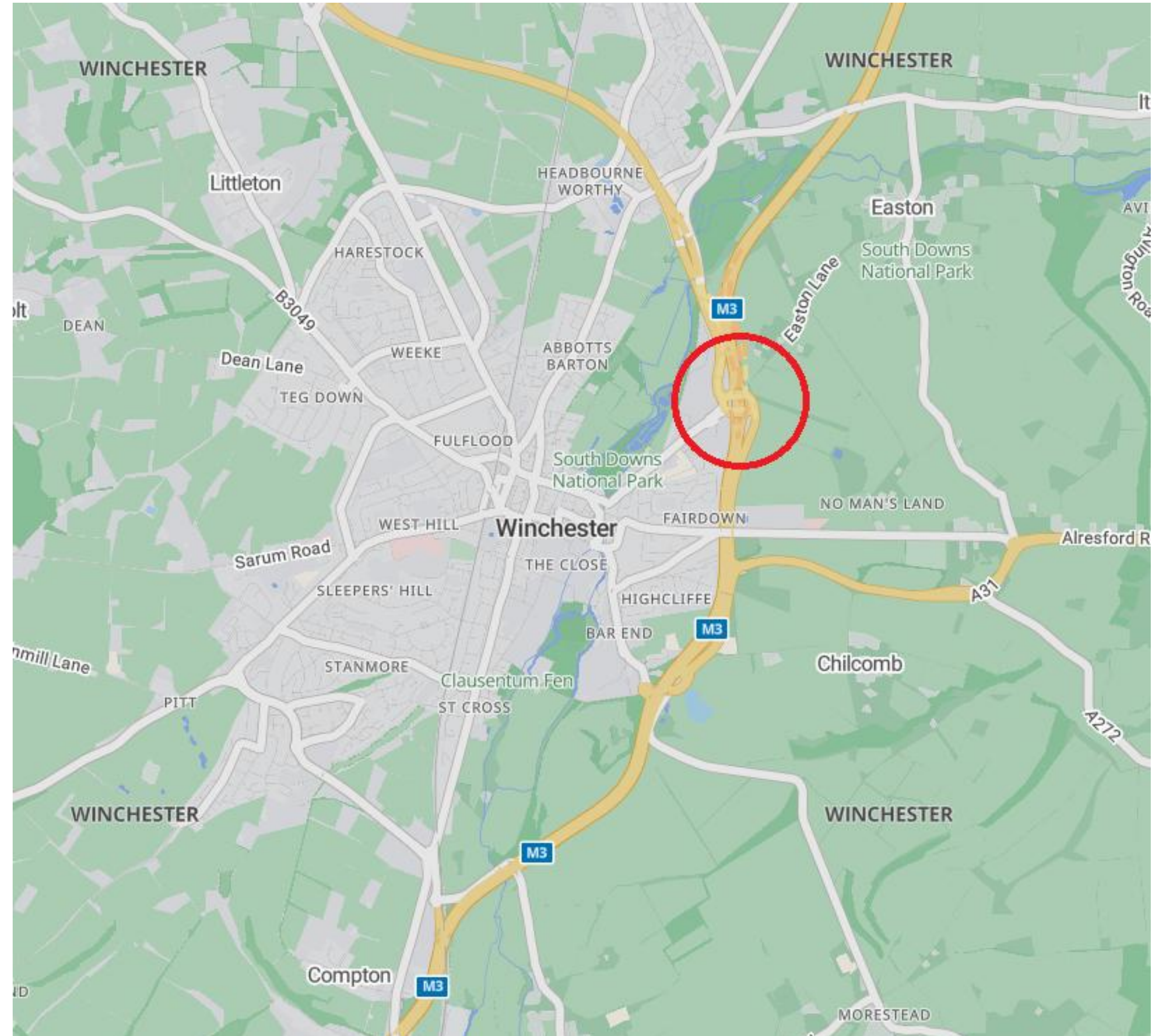

Major Schemes by Area:

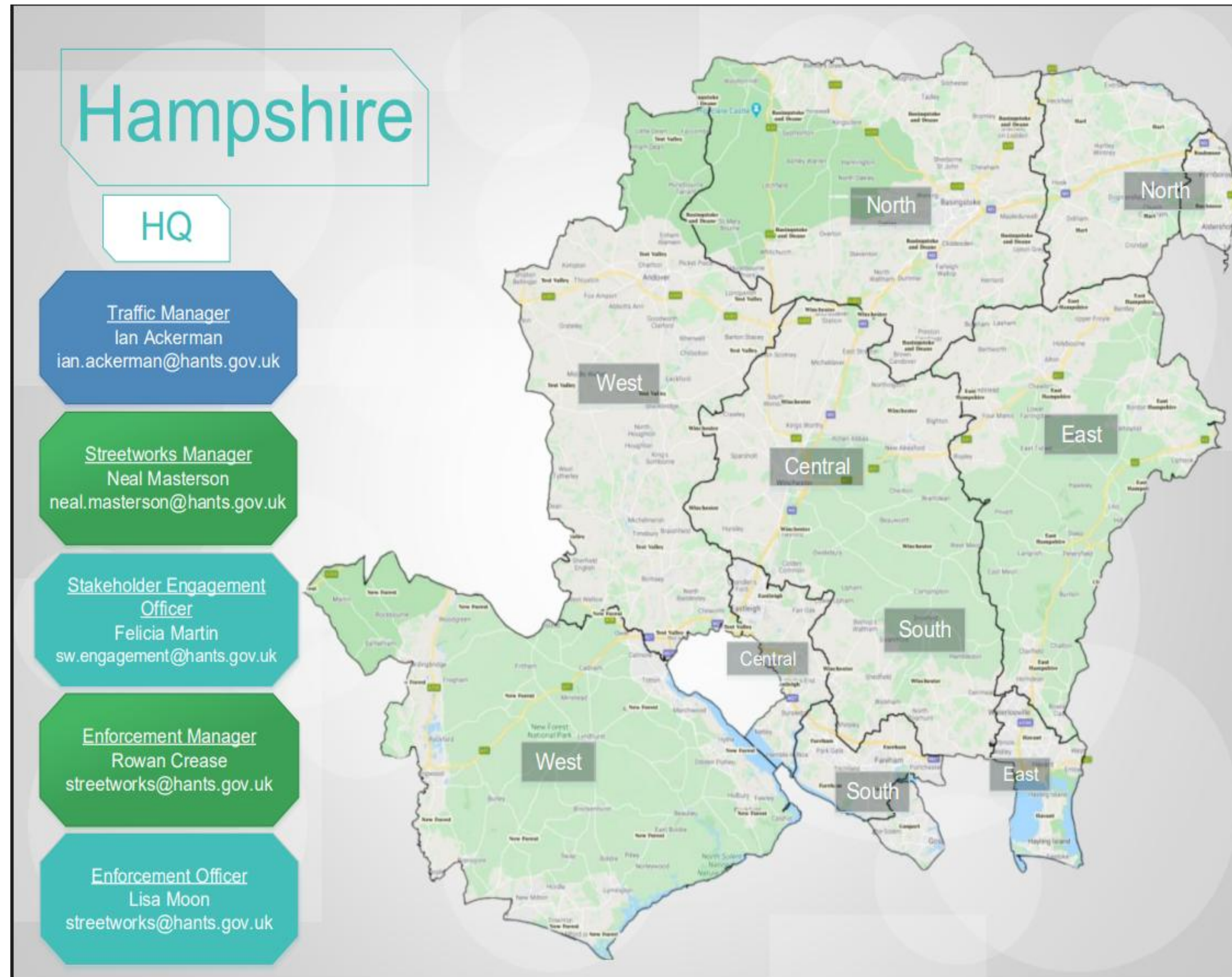

Central

Road Name	Area	Promoter	Start	End	TM Details	Works Ref
Old Stoke Road	Winchester	Southern Water	Ongoing	23rd February 2026	24/7 Road Closure	LQ011SWAT835150A-04
Various roads in Botley for Botley Bypass scheme	Botley	HCC	Ongoing	Summer 2027	Various	Various
M3 J9/A34	Winchester	National Highways	Ongoing	Summer 2030	Various	Various
Harestock Road	Winchester	SGN	Ongoing	8th May 2026	24/7 TTL's	XW013W120434259-01241-07
Main Road	Twyford Moors, Winchester	SGN	5th January	5th February 2026	24/7 TTL's	XW013W120615548-05615-06
Mortimers Lane	Fair Oak, Eastleigh	HCC	12th January 2026	3rd July 2026	24/7 One-way closure	FF110FAIROAK-PH7-A-03
Grange Road	Hedge End, Eastleigh	SGN	12th January 2026	22nd February 2026	24/7 TTL's	XW014W122203671-17022-02
Leigh Road/Bournemouth Road	Chandlers Ford, Eastleigh	HCC	12th January 2026	3rd April 2026	24/7 TTL's	FF106RJ510344-6-02
North Walls	Winchester	HCC	2nd February 2026	15th February 2026	Off peak Lane Closure	FF10424143955-01
Jacklyns Lane	Alresford, Winchester	SGN	2nd February 2026	10th May	24/7 Road Closure	XW013W122215070-01708-04
Avington Road	Winchester	Southern Water	2nd February 2026	10th August 2026	24/7 Road Closure	LQ002SWAT14443568-04
Main Road	Colden Common, Winchester	SGN	2nd February 2026	1st October 2026	24/7 TTL's	XW013W120615723-02825-05
Main Road	Colden Common, Winchester	SGN	2nd February 2026	1st October 2026	24/7 TTL's	XW013W120615723-02825-05
Otterbourne Road	Otterbourne, Winchester	SGN	17th February 2026	17th June 2026	24/7 TTL's	XW013W121941184-05335-03
Green Lane (part)	Hambledon, Winchester	Licence works	23rd February 2026	27th February 2026	24/7 Road Closure	FF35021828562
North Walls	Winchester	SSEN	2nd March 2026	6th March 2026	24/7 Lane closure	LP709S30000050-06
Andover Road	Winchester	HCC	12th March 2026	16th April 2026	24/7 TTL's	FF106RJ510246-02
Worthy Road	Winchester	SGN	16th March 2026	14th May 2026	24/7 TTL's	XW013W122377587-01214-03
St Cross Road	Winchester	Southern Water	30th March 2026	10th April 2026	24/7 TTL's	LQ002SWAT14443568-04
Bournemouth Road	Chandlers Ford, Eastleigh	SSEN	6th April 2026	4th May 2026	24/7 TTL's	LP709S30000142
Main Road	Hursley, Winchester	HCC	3rd August 2026	7th August 2026	24/7 Road Closure	FF35021822036
London Road	Kings Worthy, Winchester	SGN	31st August 2026	2nd October 2026	24/7 TTL's	XW013W122425016-01213-02 / XW013W122425555-05353-02

Central continued:

Highbridge Road	Highbridge, Eastleigh	SGN	15th September 2026	23rd October 2026	24/7 Road Closure	XW013W122456721-02676-05
Allbrook Hill	Allbrook, Eastleigh	SGN	5th October 2026	30th October 2026	24/7 Road Closure	XW013W122457368-17026-02
Twyford Road	Allbrook, Eastleigh	SGN	19th October 2026	30th November 2026	24/7 TTL's	XW013W122456849-18306-03
Woodhouse Lane	Botley, Eastleigh	HCC	TBC May 2026	TBC Sept 2026	24/7 One-way closure	Not yet available
Eastleigh Road	Fair Oak, Eastleigh	HCC	TBC July 2026	TBC October 2026	24/7 One-way closure	Not yet available
Winchester Road/Botley Road	Fair Oak, Eastleigh	HCC	TBC July 2026	TBC October 2026	24/7 TTL's	Not yet available

West

Road Name	Area	Promoter	Start	End	TM Details	Works Ref
A338 Salisbury Road	Ringwood to Harbridge	SSEN	05-Jan-26	24-Jul-26	Rolling TTLs	Multiple as rolling TM- see one.network
Kent Lane	Harbridge	SSEN	05-Jan-26	24-Apr-26	Road closure	LP831S30000106-04
Station Road	Fordingbridge	SGN	16-Feb-26	27-Feb-26	Road closure	XW014W121826435-19871-05
A36 Salisbury Road	Totton	S50/Developer	12-Jan-26	07-Aug-26	Rolling TTLs	FF35021831392-01
Rose Road, Eling Lane	Eling/Totton	SGN	12-Jan-26	late-Feb 2026	TTLs/G&T;	
A35 High Street	Lyndhurst	Southern Water	Late Jan	Early Feb	Road closure	
A337 Romsey Road	Lyndhurst	Southern Water	Lane Jan	Early Feb	One-way closure (northbound)	
Rhinefield Road	Brockenhurst	SGN	05-Jan-26	10-Apr-26	TTLs within Road closure	XW014W122293351-20953-02
Main Road/Normandy Way	Marchwood	SSEN	05-Jan-26	19-Jun-26	TTLs, G&T;	Multiple as works over many USRNs
C97 Beaulieu Road	Dibden Purlieu	SGN	16-Feb	27-Feb-26	Road closure	XW014W122319694-23625-03
C97 Beaulieu Road	Dibden Purlieu	SGN	30-Mar-26	29-May-26	TTLs	XW150W121971536-23625-04
C430 Silver Street	Sway	HCC - PM	09-Mar-26	07-Apr-26	Road closure	FF110NF1130-DR-02
A337 Milford Road	Pennington	HCC - HDA	12-Jan-26	13-May-26	TTLs	FF106RJ509280-1-02
Balmoral Way	Rowhams	SSEN	23-Jan-26	13-Mar-26	Road closure	LP701S30001851-02
A3057 Romsey Road	Rowhams/Nursling	SSEN	13-Mar-26	25-Mar-26	TTLs	LP701S30001852-03
Nutburn Road/Flexford Road	North Baddesley	Southern Water	12-Jan-26	03-Apr-26		LQ011SWAT835158A-03 and B-03
The Hundred/Palmeaton Street	Romsey	Openreach/SW/EN C	12-Jan-26	26-Feb-26	TTLs	See one.network
A27 Salisbury Road/Dunwood Hill	Shootash	Southern Water	02-Feb-26	28-Apr-26	Road closure	LQ011SWAT835157B-03/A-03
B3084 Dunbridge Lane	Awbridge	Southern Water	12-Jan-26	13-Mar-26	Road closure	LQ011SWAT835157C-03
A343 Salisbury Road	Lopcombe/Nether Wallop	Wessex Water	23-Feb-26	13-Apr-26	Road closure	PG202B18563_A343MTL2-03
A343 Salisbury Road	Abbotts Ann	HCC - PM	05-Jan-26	13-Feb-26	Road closure	FF110TV754-DR-03
C23 Walworth Road	Business Park	HCC - HDA	05-Jan-26	28-Jun-26	TTLs with side road closures	FF106RJ510534--03

South

Road Name	Area	Promoter	Start	End	TM Details	Works Ref
Winchester Rd	Winchester	Wickham Horse Fair	20-May	20-May	Closure	https://one.causeway.com/applications/network/tm
Winchester Rd	Winchester	Wickham Festival	30-Jul	02-Aug	Temp Signals	
A334/A3051	Winchester	HCC	May-25	Mar-27	lane closures, signals, closures	FF100CJ008882-45-03
North Hill / A32	Fareham	HCC	Aug-25	Jun-26	lane closures, signals, closures	FF106RJ510606-1-04
Whiteley Way	Winchester	HCC	Apr-24	Aug-26	Lane closures, signals, closures	FF106RJ506502-3-02
A32 Wickham Rd	Fareham	HCC	Aug-24	Mar-26	lane closures, signals, closures	FF50080511254-02
Elson Rd	Gosport	PWC	Jan-26	May-26	Signals	KH006G5119-05
Warsash Rd	Fareham	HCC	Feb-26	May-26	lane closures /full closure	FF113MIP019-A-03

East

Road Name	Area	Promoter	Start	End	TM Details	Works Ref
Longmoor Road	Liphook	Thames Water	05/01/2026	07/04/2026	24/7 Multi-Way Signals	MU057LONGMOORRD-03
Church Road	Hayling Island	SSEN	05/01/2026	31/03/2026	24/7 Multi-Way Signals	LP708S30000563-01
Sea Front	Hayling Island	SGN	16/02/2026	20/03/2026	24/7 Multi-Way Signals	XW014W122178371-25030-02
Havant Road	Hordean	HCC - HDA	Throughout 2026		24/7 Multi-Way Signals	FF106RJ509193-02
The Causeway/Dragon Street	Petersfield	HCC - HDA	06/04/2026	13/04/2026	24/7 Road Closure	FF113MIP013-DRG-03
Pulens Lane	Petersfield	HCC - HDA	05/02/2026	13/02/2026	09:30-16:00 Road Closure	FF110EH926-04
South Lane	Clanfield	SGN	05/01/2026	09/02/2026	24/7 Road Closure	XW014W120769596-16452-03
London Road	Liphook	SGN	06/04/2026	12/06/2026	24/7 Multi-Way Signals and Road Closures	XW013W122021636-16532-03
Headley Road	Liphook	HCC - PM	Dates unconfirmed, possibly July 2026	1 month - 6 weeks	24/7 Road Closure	No granted permit yet
Station Road	Bordon	HCC - HDA	30/03/2026	05/04/2026	24/7 Road Closure	FF106RJ505838-1-01
Camp Road crossroads	Bordon	HCC - PM	24/04/2026	16/05/2026	Overnight 20:00-06:00 Road Closure	FF110EH936-CWRS-3-01
Apollo Drive and surrounding area	Bordon	SSEN	09/03/2026	20/11/2026	24/7 Give and Take	LP708S30000632-01
Churt Road	Headley	SGN	05/01/2026	12/02/2026	24/7 Road Closure	XW013W122232515-14937-02
Headley Road	Grayshott	HCC - PM	02/02/2026	05/02/2026	Overnight 20:00-06:00 Road Closure	FF110ST-EH25015-CS-02
Standford Lane	Standford	Openreach	05/01/2026	30/01/2026	Off-peak 09:30-15:30 Road Closures and Multi-way Signals	BC008N JL204G-03
Andlers Ash Road	Liss	SGN	05/01/2026	13/03/2026	24/7 Multi-way Signals	XW150W122324330-15033-03
Frenchmans Road	Petersfield	SSEN	02/03/2026	13/03/2026	24/7 Multi-Way Signals and Road Closures	LP44439502266-03
Hawthorn Road and surrounding area	Hordean	CityFibre	19/01/2026	25/02/2026	24/7 Give and Take and Multi-way Sginals	KG087HAV-34-PN8-D1-F1-6-01

East continued:

Catherington Lane	Catherington	CityFibre	30/03/2026	12/04/2026	24/7 Multi-way Signals	KG087D1-HAV-28-PN10-10-03
Havant Road	Horndean	SSEN	10/02/2026	20/03/2026	24/7 Multi-way Signals	LP44466089609-03
Castle Road	Rowlands Castle	SGN	23/02/2026	13/04/2026	24/7 Road Closure	XW014W122477862-14996-02
Bartons Road	Havant	HCC - PM	10/03/2026	19/03/2026	Overnight 20:00-06:00 Road Closure	FF110H710-CWRS-A-06
Horndean Road	Havant	HCC - PM	10/03/2026	19/03/2026	Overnight 20:00-06:00 Road Closure	FF110H710-CWRS-B-06
Southleigh Road	Havant	SGN	26/05/2026	22/06/2026	24/7 Multi-way Signals	XW014W122354935-24982-02
Havant Road	Emsworth	HCC - HDA	23/02/2026	06/03/2026	24/7 Multi-way Signals	FF106RJ506199-3-02
Havant Road	Emsworth	SGN	09/02/2026	20/02/2026	24/7 Multi-way Signals	XW100W122307411-23666-02
West Street	Emsworth	SGN	09/02/2026	06/03/2026	24/7 Road Closure	XW313SOE18227-24604-03
St Georges Walk/Swiss Road	Waterlooville	Portsmouth Water	23/02/2026	29/06/2026	24/7 Multi-way Signals	KH006H5700-04
London Road	Waterlooville	Portsmouth Water	23/01/2026	05/02/2026	24/7 Multi-way Signals	KH006H7045_06-02
London Road	Waterlooville	Portsmouth Water	06/01/2026	17/04/2026	Some Carriageway Incursion	KH006H7045_03-05
London Road	Waterlooville	Portsmouth Water	02/02/2026	13/02/2026	24/7 Multi-way Signals	KH006H7045_07-01
London Road/Hart Plain Avenue	Waterlooville	Portsmouth Water	27/07/2026	04/09/2026	Convoy Working	KH006H7045_02-03
Lovedean Lane	Waterlooville	Openreach	19/01/2026	30/01/2026	Off-peak 09:30-15:30 Multi-way Signals	BC991-GEC-WA1-1379886-02
Durley Avenue	Waterlooville	HCC - PM	09/04/2026	25/04/2026	24/7 Road Closure	FF110H751-CWRS-1-01
Hambledon Road	Waterlooville	Havant Borough Council	Dates unconfirmed, possibly 01/05/26	Dates unconfirmed, possibly 30/11/26	Road Closure	FF73585394431-02 (permit currently refused, meetings required)
West Lane	Hayling Island	SGN	04/05/2026	29/05/2026	24/7 Road Closure	XW014W122571297-25049-02

North

Location	Town	Org	Start	End	Impact	Ref
Turners Way	Fleet	HCC	26th Jan 2026	6th Feb 2026	Road Closure	FF402TH25260000409 41-01
Elvetham Road	Fleet	SGN	13th Oct 2025	13th Feb 2026	PTS Equipment	XW013W120687207-08 364-04
M3 Junc 4a to Fleet Services	Fleet	Thames Water	26th Jan 2026	6th Feb 2026	Lane Closures	MU057FLEETRDSE0 5-02
A323 Aldershot Rd	Fleet	SGN	28th March	12th April	Road Closure	XW013W120230872-00 614-03
B3013 Reading Rd South	Fleet	HCC	13th April	22nd May	PTS Equipment/Road Closure	FF7352025_17-04
Aldershot Rd/Sandy Lane	Fleet	SGN	24th Nov 2025	13th March 2026	PTS Equipment/Road Closure	XW100W121584055-09 242-02
B31013 Beacon Hill Rd	Fleet	SSEN	13th April	21st April	Road Closure	LP44415989265-07
B3014 Victoria Rd	Farnborough	SGN	5th Jan	27th Feb	Road Closure	XW013W122416566-00 014-01-02
Elm Grove Rd	Farnborough	SGN	5th Jan	30th Jan	Road Closure	XW013W121593780-00 362-04
A325/A323 Farnborough Rd	Farnborough	SGN	21st April	1st June	Road Closure	XW013W121852404-00 845-04
Hospital Hill	Farnborough	SGN	9th March	21st April	Road Closure	XW013W121847085-00 976-03

North continued:

Princess Way	Farnborough	SGN	9th March	21st April	Road Closure	XW013W121847126-00 743-03
B3008/Lime Street	Farnborough	SGN	2nd Feb 2026	3rd April	Road Closure	XW013W122298376-00 579-01
Cherryhill Grove	Farnborough	SSEN	2nd Feb 2026	8th May	Give & Take	LP708S30000594-01
Aylsham Way	Yateley	HCC	8th Dec 2025	11th May 2026	Road Closure	FF110HR780-FW-B-03
Lower Brook St	Basingstoke	SSEN	2nd Feb 2026	8th March 2026	Road Closure	LP44458875040-02
Deep Lane	Basingstoke	SSEN	3rd March	18th March	Road Closure	LP44497357294-02
A3010 Churchill Way West	Basingstoke	SSEN	12th Jan	30th Jan	Lane Closures	LP44429073023-02
Homesteads Road	Basingstoke	SGN	15th Oct 2025	20th March 2026	Road Closure	XW013W121962004-04 965-04
A30 Winchester Rd	Basingstoke	Thames Water	16th March 2026	19th Feb 2027	Lane Closures	MU094SDS0010WINC H2MW-01

Events 2026

February

Winchester 10k – 22 February 2026
<https://challenging.events/e/Winchester-10k-8646>

May

Wickham Horse Fair – 20th May

Autojumble – B3056 Beaulieu
• 2nd weekend in May
• 1st weekend in September (also listed later)

June

The Cheese and Chilli Festival, Winchester – 6–7 June

Foodies Festival, Winchester – 17–19 June

July

Beggars Fair – Romsey – 11 July

Wallop Wheels and Wings – A343 Middle Wallop – 11 July

Seafood Festival – Lymington – 10–12 July

Steam Fair – A336 Netley Marsh – 17–19 July

Farnborough Air Show – 20–24 July

Jalsa Salana, East Worldham – 24–26 July

New Forest Show – A337 Brockenhurst / Lyndhurst – 28–30 July

Wickham Fair 30 July to 2 Aug

August

Trout ‘n About Festival – Stockbridge – 2 August

Boomtown, Winchester – 12–16 August

September

Autojumble – B3056 Beaulieu – 1st weekend in September

Romsey Show – 12 September

November

Winchester Fireworks – Early November (date TBC)

Winchester Christmas Market – Mid-November 2026 – January 2027

Various / Ongoing

Various events at the Utilita Bowl – Various dates throughout 2026
<https://www.utilitabowl.com/utilita-bowl-live/>

Paultons Park – A36 Romsey Road, Ower
School holiday works restricted due to high visitor numbers

Performance

In the last quarter (Oct, Nov, Dec) –
On the inspection side:

	Pass %
CAT A	92.98%
CAT B	94.27%
CAT C	91.0%

There were 147 FPNs issued, mostly for late start, stop and reinstatement notices and 71 overruns recorded.

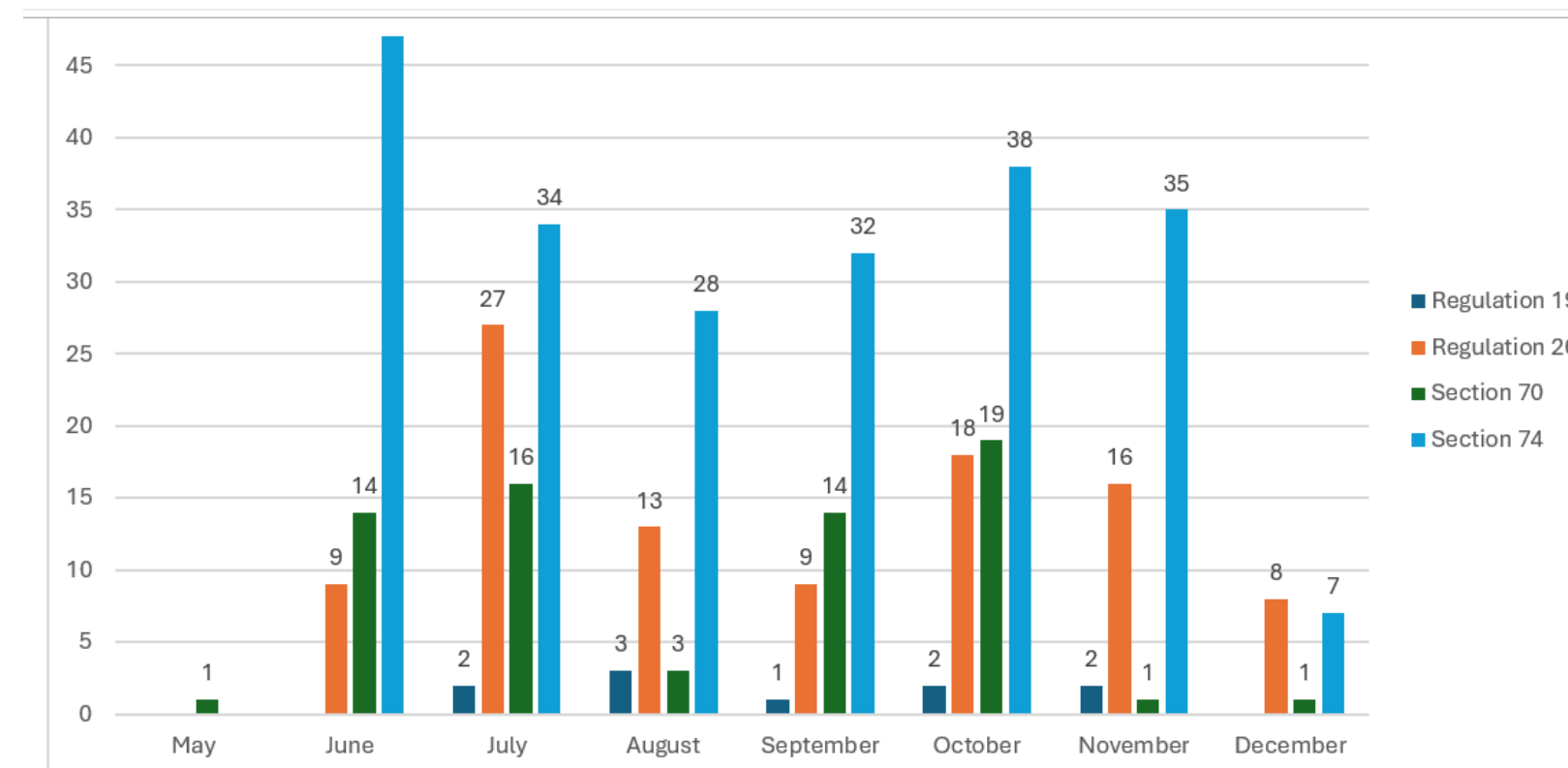
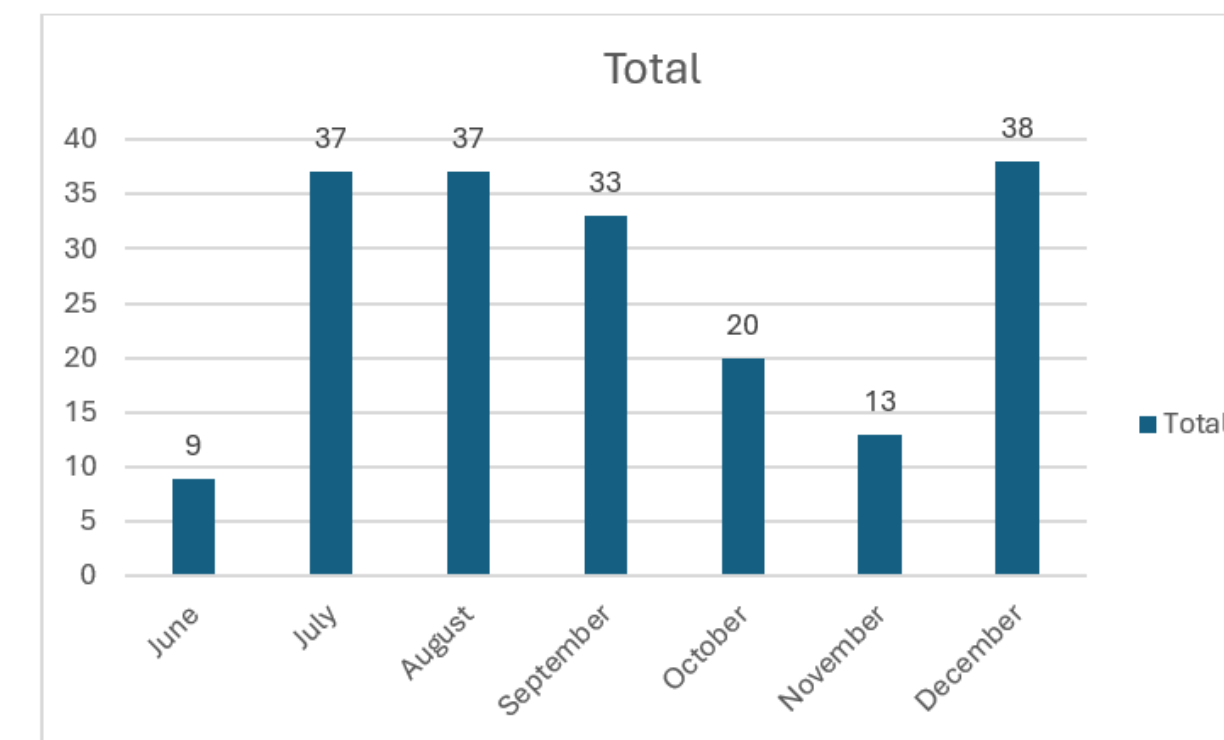

Lane Rental Scheme Update:

Proposed Lane Rental Network

Routes shown are indicative and are subject to a review following consultation comments

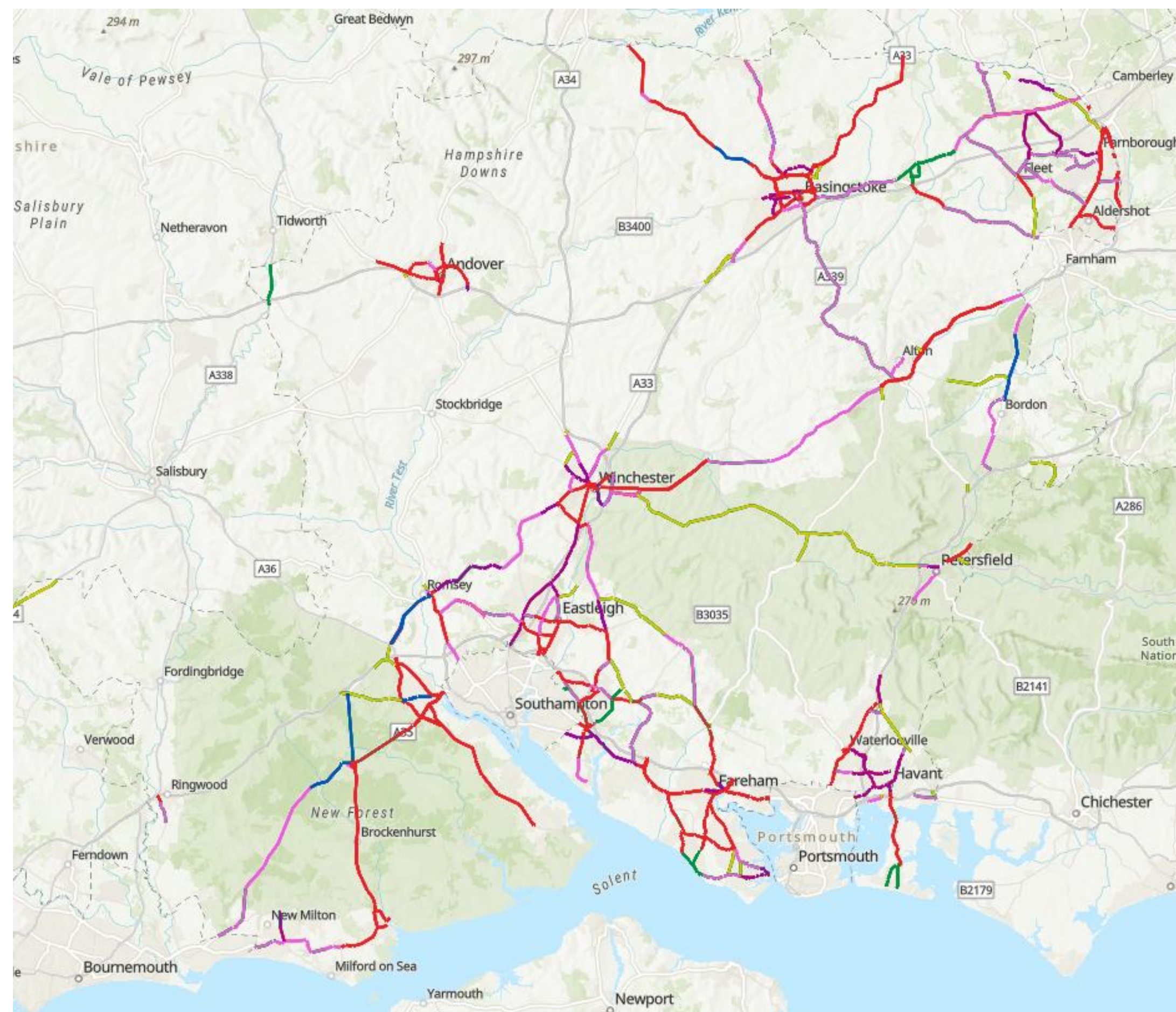

Consultation Outcome

Consultation summary document to be made available shortly

Key themes were;

- **Concerns about the extent of the timings in which lane rental charges would apply and the possible increase in night works.**
- HCC response – we will be reviewing the network to ensure timings are appropriate to the route and correctly evidenced.
- **Concerns about increased night works.**
- HCC response – working docs will emphasise existing processes for liaising with Env Health teams.
- **Requests to provide additional clarification on discounts for specific schemes / projects, eg Building Digital UK (BDUK) Broadband rollout projects, and schemes that benefit the community.**
- HCC response – working docs will look to further clarify discounts and assessments on a case by case basis.

Timescale – Next Steps

Activity	Date
Formal Consultation	21 st July – 29 th August 2025
Finalise Network and Complete Scheme Review	Mid February 2026
Submit Lane Rental Application to DfT	Mid - Late March 2026
DfT Decision	July 2026 (dependent on DfT timescales)
Legal Notice and Trial Period	July to September 2026 (dependent on DfT approval date)
Recruitment	July to September 2026 (dependent on DfT approval date)
Commence Scheme	October 2026 (dependent on DfT approval date)

Permit Scheme Update:

Permit Scheme ‘Highlights’

- Since 2022 works volumes have remained high (compared to 39,000 works in the 2021); likely as a result of more investment in infrastructure, particularly the comms industry.
- The high volume of works means roadspace is at a premium.
- 2022-2025 permit scheme report shows scheme is working well. Report to be circulated shortly
- Finance report for the 2022-2025 shows that the scheme recovered approx. 400K more than the scheme cost to run. HCC is seeking legal advice on the best way to resolve this over-recovery.
- Owing to the significant increase in permits now being processed the team will shortly be seeking to employ additional staff.
- In the 2024/2025 year;
 - 87% of works on a traffic sensitive street had a condition placed on them relating to timing of the works.
 - 97% of planned works requiring a road closure had a condition placed on them regarding advanced publicity
 - 93% of inspected works complied with permit conditions
 - 2233 works duration extensions were requested
 - 51% of works were planned “minor” works
 - 31% of works were “immediate” works (35% in the previous year)

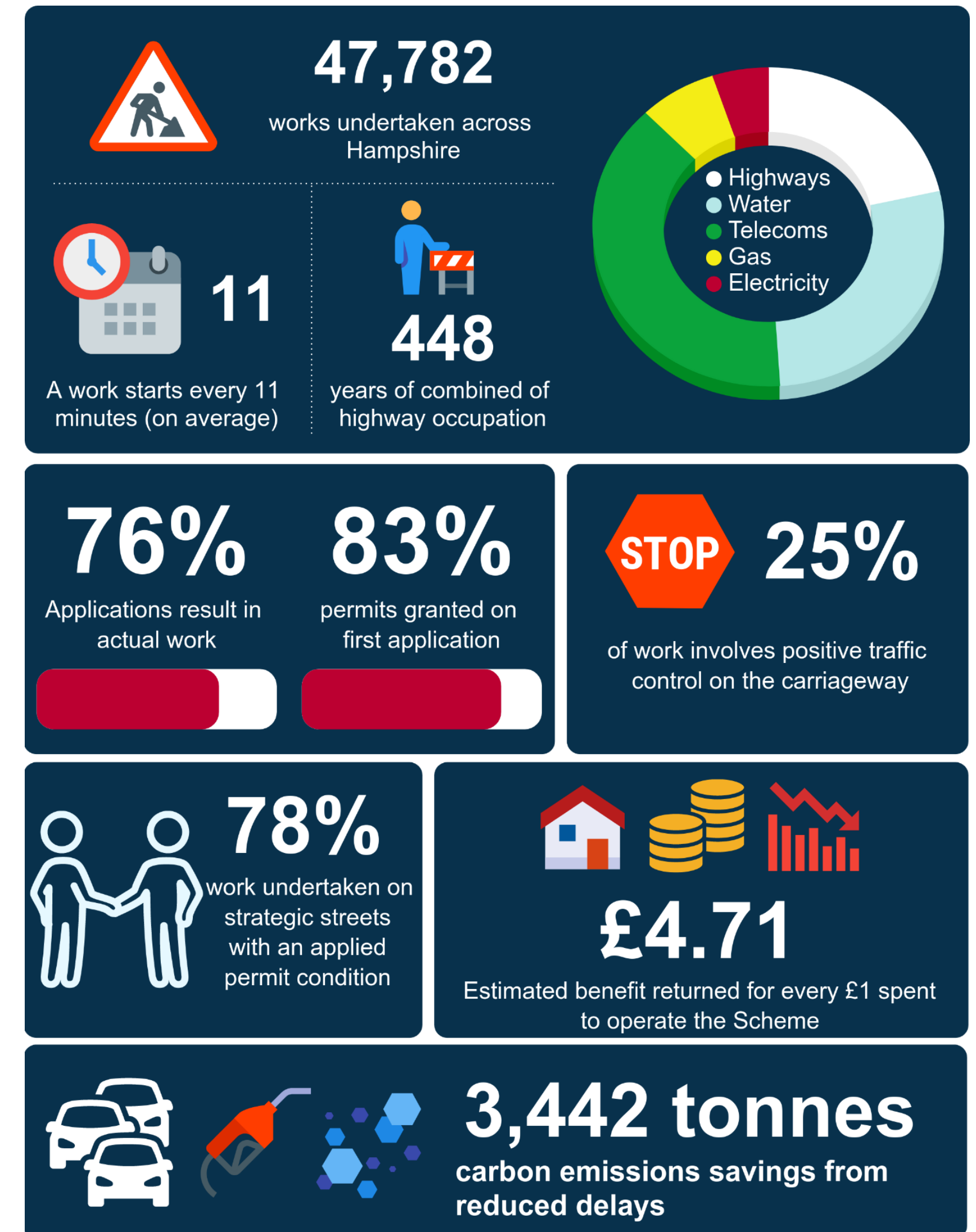

The infographic shows a yearly average from 2022 to 2025