

Universal  
Services

# Street Works Newsletter

April 2026

# Coordination Newsletter – April 2026

Welcome to the April 2026 edition of the Hampshire County Council Street Works Newsletter. The purpose of this newsletter is to keep stakeholders informed about major projects and operational update. It is not intended to provide advance notice of all significant works, as this is already accessible through other platforms.

## The Street Works Team

Hampshire Street Works is split by area. Please click on the map to access the contacts for the team. This map is hosted online and is maintained with the latest contact details.

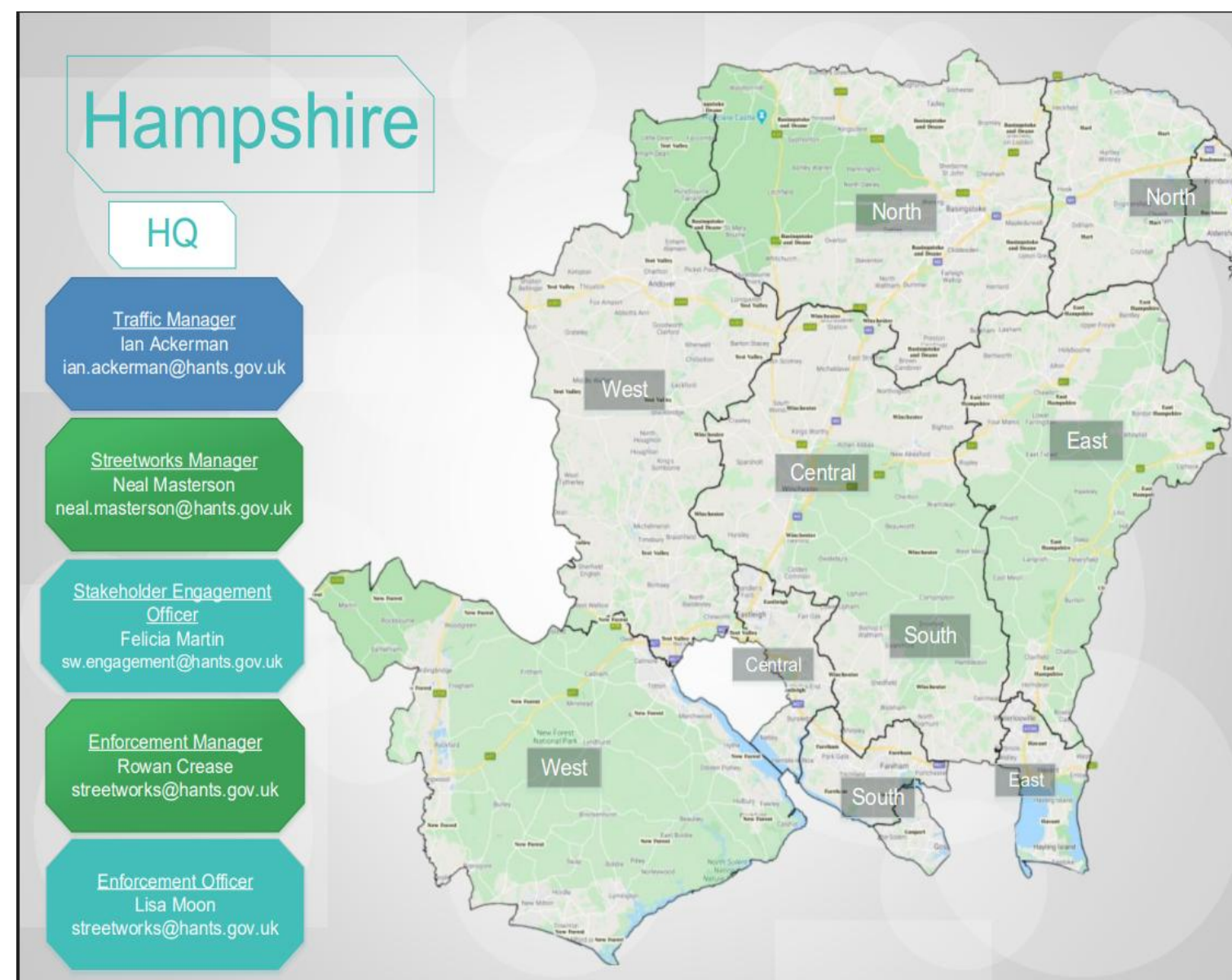

## Useful Links

- [HCC Information Documents Site \('shared website'\)](#)
- [TTRO & Parking Suspension Application Form](#)
- [Overruns FAQ](#)
- [Hampshire County Permit Scheme](#)
- [Coring Costs & Failure Codes](#)
- [Christmas Restrictions](#)
- [Parking Bay Suspensions](#)
- [Highway Status Searches](#)
- [Highways Improvement Schemes](#)
- [HCC Electric Vehicle Webpage](#)
- [HCC Passenger Transport & TCF](#)
- [HCC Planned Maintenance](#)
- [Information for Developers](#)
- [Highway Construction Standard Details](#)
- [Street Lighting](#)
- [HCC Asset Management](#)
- [Parking & Traffic Enforcement](#)

## Google Maps

The works mentioned in this newsletter have also been plotted on a map. Please click on the map to view.

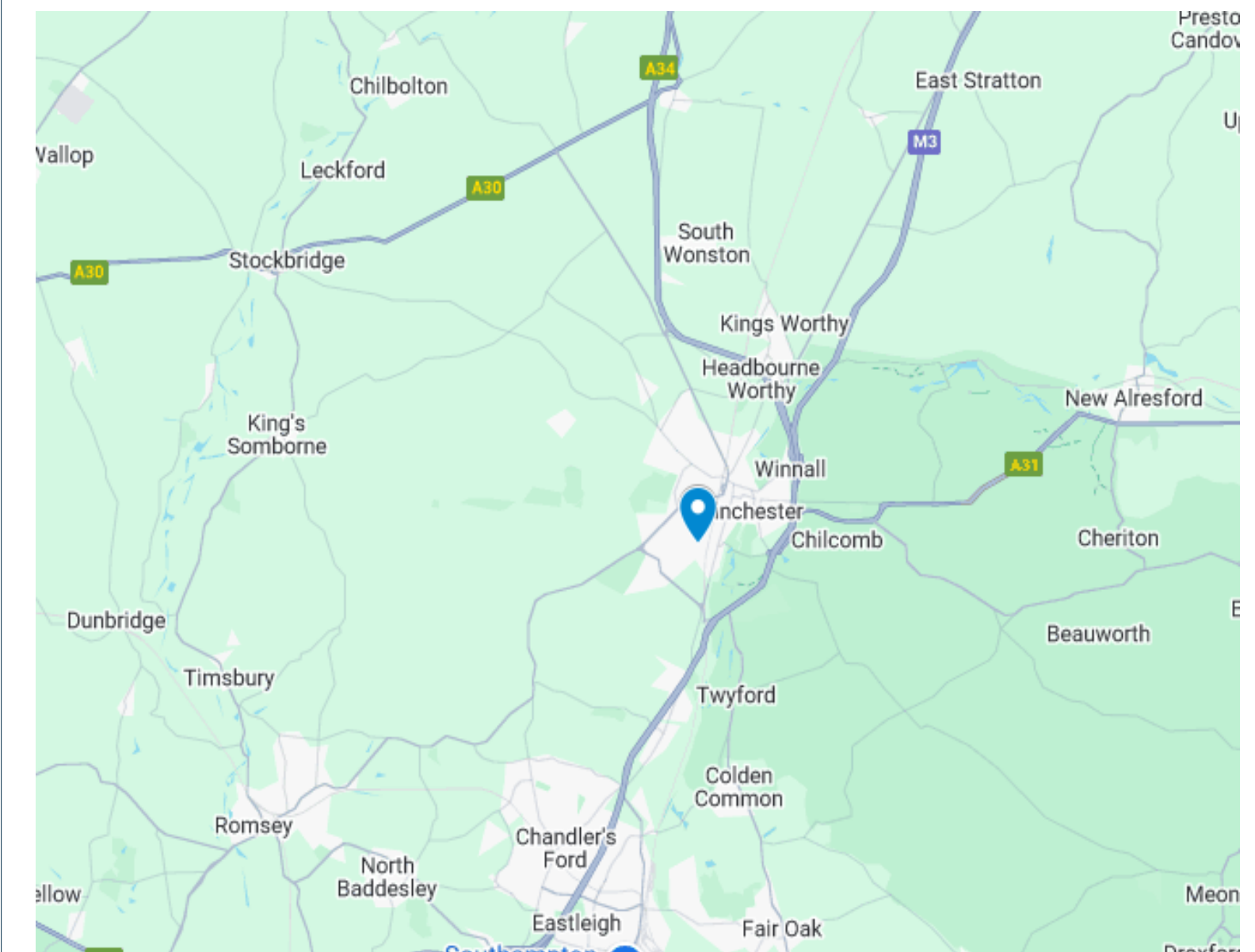

If you would like to submit information for inclusion in our next newsletter, please email [sw.engagement@hants.gov.uk](mailto:sw.engagement@hants.gov.uk).

# Reminders

🔥 **Hot topics:** these are the subjects that generate complaints from members of the public and Councillors. 🔥

**Verges:** we suggest taking photographs of verges before you start work to document any existing damage. You should also take photographs once site is cleared to show the condition of grassed areas after you leave. Please ensure that any damage caused to verges/grassed areas as a result of your work is made good before you leave.

**Use of 15-minute road closures:** please only use at sensible times

**Working hours:** please ensure all contractors and operatives are aware of permit conditions. We are seeing an increase in evening and night works in residential areas in breach of permit conditions.

**Environmental Health:** if you are planning to work in a residential area at night for more than one night, you must alert the local EH team.

**Manual Control:** the purpose of manual control is to control the traffic flow. Please ensure that the operative in charge is aware of any priorities at different times of the day.

**Hants HAUC Meeting:** Scheduled for the 12<sup>th</sup> May via Teams. Focus will be regional and National strategic issues.

**Blocked Driveways:** please consider notifying residents before blocking driveways.

**Diversions:** please remember that the shortest route is not always the best. We have seen an increase in wholly unsuitable diversions being selected, leading to damage to the highway, incidents involving the police, and irate members of the public. When applying for a TTRO, the applicant must confirm that a risk assessment has been carried out – please ensure that this is the case for all signed alternative routes.

**Bus Stops:** please remember to suspend bus stops if they will not be accessible due to your works.

**Gentle reminder:** please be careful not to include any of the streetworks named people in the permit information that will be displayed publicly on Causeway one.network

**And:** Please note that, where possible, works should be avoided in the New Forest during the school holiday periods.

**New Forest Tourism Restriction – works with long-duration positive TM on A, B and C roads in the New Forest** near tourist attractions, shopping areas, or caravan/campsites **may be restricted from Easter to end of September.** Consult the coordination team before submitting permits.

# Major Projects:

# Botley Bypass

Please see information in the link for the works on the **Botley Bypass**:

[Botley Bypass | Transport and roads | Hampshire County Council](https://one.network/?GB142877454)

<https://one.network/?GB142877454>

The webpage includes latest news; monthly drone footage showing progress and background information including a CGI visual of the completed scheme



# M3 Junction 9 DCO

National Highways DCO. 2024 to 2029.

<https://nationalhighways.co.uk/our-roads/south-east/m3-junction-9-improvements/>

Periodic overnight closures and weekend closures of the M3 and A34 near Winchester

**Major, full weekend closures, planned August to October 2026. Heavy restrictions will be in place throughout**

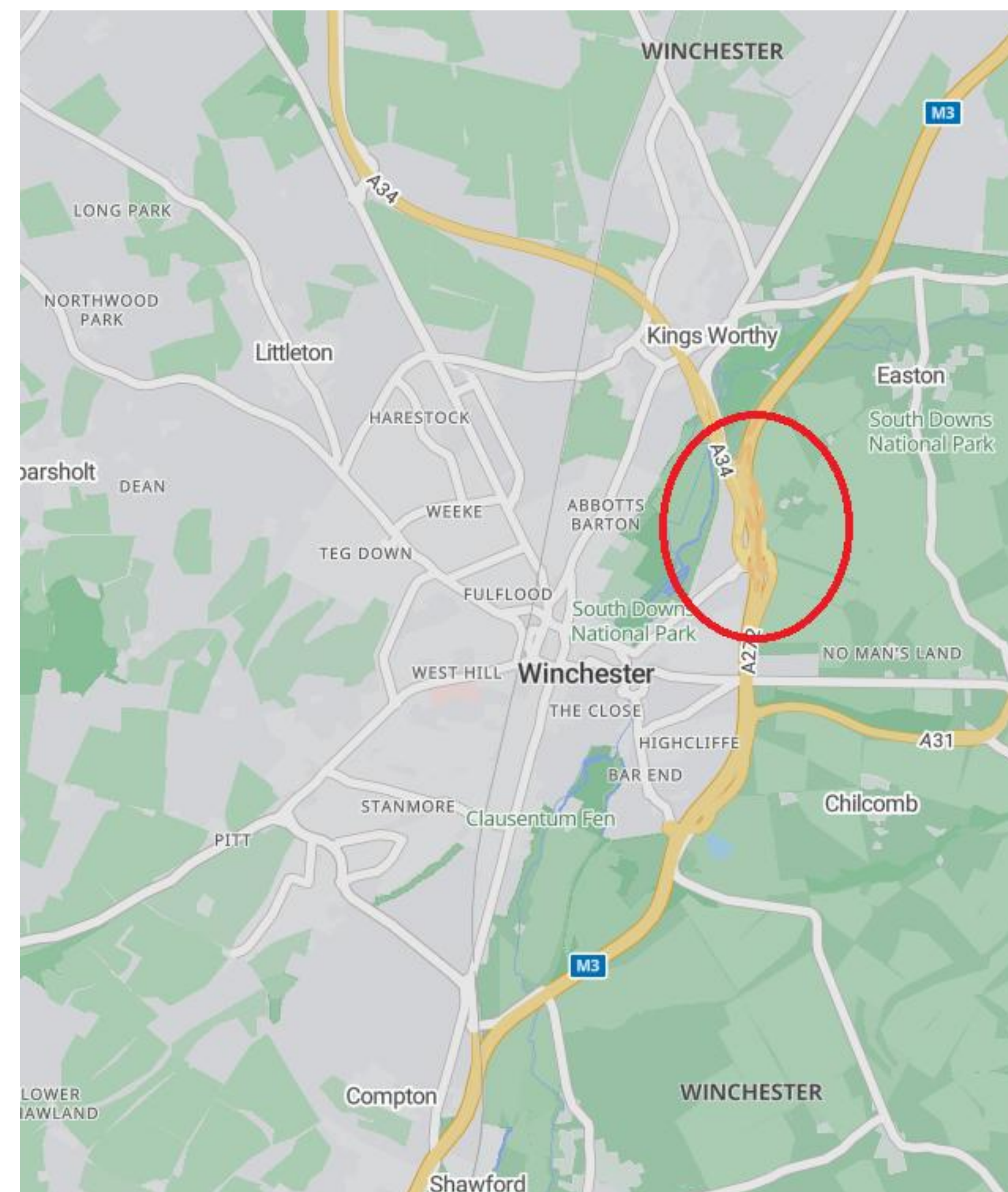

# Major Schemes by Area:

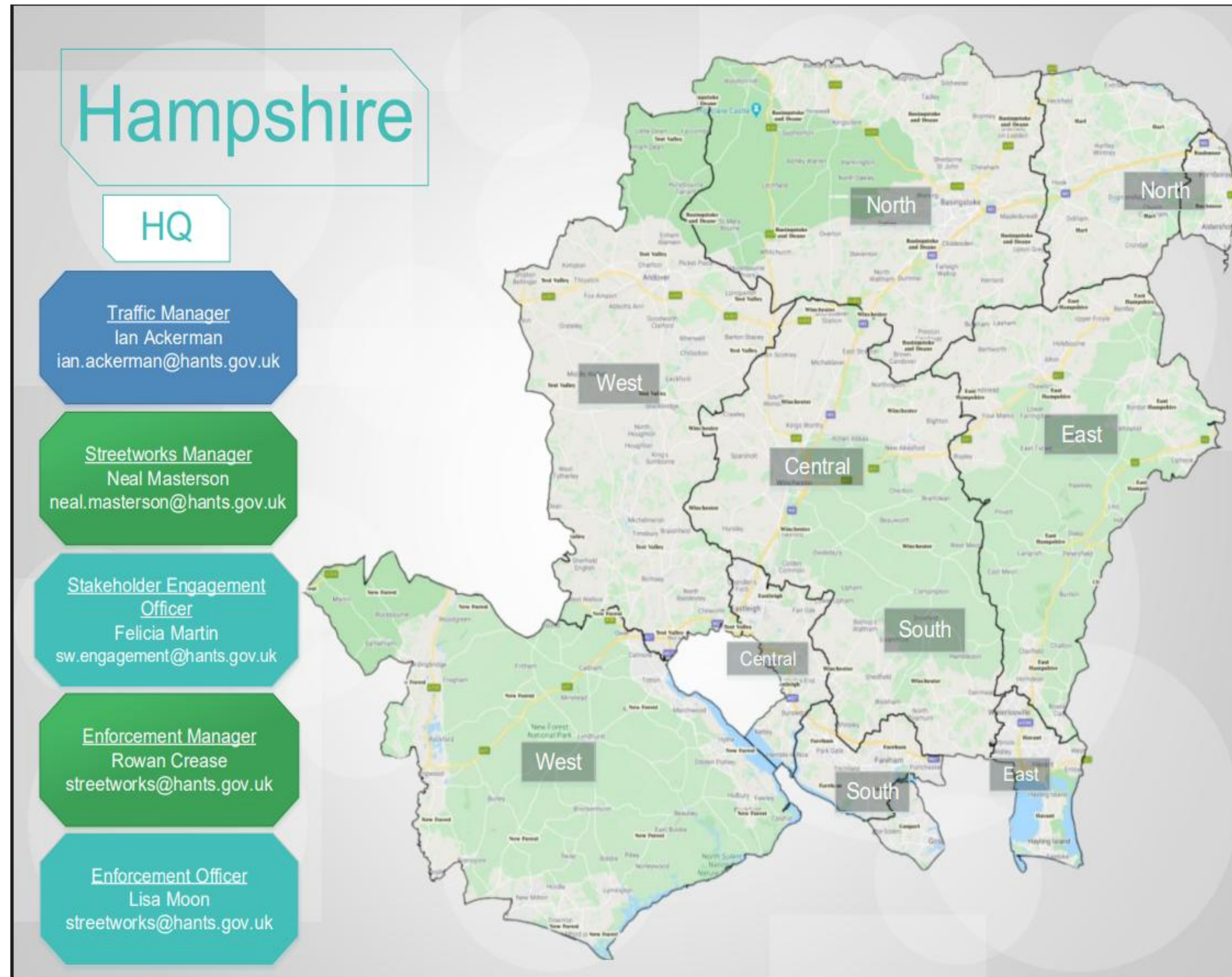

# Central

Various roads in Botley for Botley Bypass scheme	Botley	HCC	Ongoing	Summer 2027	Various	Various
M3 J9/A34	Winchester	National Highways	Ongoing	Summer 2030	Various	Various
Harestock Road	Winchester	SGN	Ongoing	8th May 2026	24/7 TTL's	XW013W120434259-01241-07
Mortimers Lane	Fair Oak, Eastleigh	HCC	12th January 2026	22nd July	24/7 One-way closure	FF110FAIROAK-PH7-A-03
Jacklyns Lane	Alresford, Winchester	SGN	2nd February 2026	18th May	24/7 Road Closure	XW013W122215070-01708-04
Avington Road	Winchester	Southern Water	2nd February 2026	10th August 2026	24/7 Road Closure	LQ002SWAT14204658-03
Main Road	Colden Common, Winchester	SGN	2nd February 2026	1st October 2026	24/7 TTL's	XW013W120615723-02825-05
Otterbourne Road	Otterbourne, Winchester	SGN	17th February 2026	17th June 2026	24/7 TTL's	XW013W121941184-05335-03
Worthy Road	Winchester	SGN	16th March 2026	14th May 2026	24/7 TTL's	XW013W122377587-01214-03
Bournemouth Road	Chandlers Ford, Eastleigh	SSEN	6th April 2026	4th May 2026	24/7 TTL's	LP709S30000142
Main Road	Hursley, Winchester	HCC	3rd August 2026	7th August 2026	24/7 Road Closure	FF35021822036
London Road	Kings Worthy, Winchester	SGN	31st August 2026	2nd October 2026	24/7 TTL's	XW013W122425016-01213-02 and XW013W122425555-05353-02
Highbridge Road	Highbridge, Eastleigh	SGN	15th September 2026	23rd October 2026	24/7 Road Closure	XW013W122456721-02676-05
Allbrook Hill	Allbrook, Eastleigh	SGN	5th October 2026	30th October 2026	24/7 Road Closure	XW013W122457368-17026-02
Twyford Road	Allbrook, Eastleigh	SGN	19th October 2026	30th November 2026	24/7 TTL's	XW013W122456849-18306-03
Woodhouse Lane	Botley, Eastleigh	HCC	1st June	28th February 2027	24/7 One-way closure	FF100CJ009784--03
Eastleigh Road	Fair Oak, Eastleigh	HCC	22nd July 2026	1st September 2026	24/7 One-way closure	FF110FAIROAK-PH8-B-03
Winchester Road/Botley Road	Fair Oak, Eastleigh	HCC	22nd July 2026	1st September 2026	24/7 TTL's	FF110FAIROAK-PH8-C-05
Ampfield Road	Ampfield	HCCHV	27th July 2026	31 <sup>st</sup> July 2026	Road closure	FF40221030099
Hursley Road	Hursley, Winchester	Southern Water	24th August	2nd September	Road closure	LQ004SWAT14522786

# West

A338 Salisbury Road	Ringwood to Harbridge	SSEN	05-Jan-26	24-Jul-26	Rolling TTLs	Multiple as rolling TM- see one.network
Kent Lane	Harbridge	SSEN	05-Jan-26	24-Apr-26	Road closure	LP831S30000106-04
A36 Salisbury Road	Totton	S50/Developer	12-Jan-26	07-Aug-26	Rolling TTLs	FF35021831392-01
Rhinefield Road	Brockenhurst	SGN	05-Jan-26	30-Apr-26	TTLs within Road closure	XW014W122293351-20953-02
Main Road/Normandy Way	Marchwood	SSEN	30-Mar-26	19-Jun-26	TTLs, G&T	Multiple as works over many USRNs
C97 Beaulieu Road	Dibden Purlieu	SGN	30-Mar-26	29-May-26	TTLs	XW150W121971536-23625-04
A337 Milford Road	Pennington	HCC - HDA	12-Jan-26	13-May-26	TTLs	FF106RJ509280-1-02
Nutburn Road/Flexford Road	North Baddesley	Southern Water	12-Jan-26	21-Apr-2026	Road closure	LQ011SWAT835158A-03 and LQ011SWAT835158B-03
A343 Salisbury Road	Lopcombe/Nether Wallop	Wessex Water	23-Feb-26	27-Apr-26	Road closure	PG202B18563_A343MTL2-03
C23 Walworth Road	Business Park	HCC - HDA	05-Jan-26	28-Jun-26	TTLs with side road closures	FF106RJ510534--03
C69 Rownhams Lane	North Baddesley	SGN	07 Apr-26	02 Jun 2026	TTLs with side road closures	XW014W122676601-13582-04

# South

Winchester Rd	Winchester	Wickham Horse Fair	20-May	20-May	Closure	<a href="https://one.causeway.com/applications/network/tm">https://one.causeway.com/applications/network/tm</a>
Winchester Rd	Winchester	Wickham Festival	30-Jul	02-Aug	Temp Signals	
A334/A3051	Winchester	HCC	May-25	Mar-27	lane closures, signals, closures	FF100CJ008882-45-03
North Hill / A32	Fareham	HCC	Aug-25	Jun-26	lane closures, signals, closures	FF106RJ510606-1-04
Whiteley Way	Winchester	HCC	Apr-24	Aug-26	Lane closures, signals, closures	FF106RJ506502-3-02
A32 Wickham Rd	Fareham	HCC	Aug-24	Jun 2026	lane closures, signals, closures	FF50080511254-02
Elson Rd	Gosport	PWC	Jan-26	May-26	Signals	KH006G5119-05
Warsash Rd	Fareham	HCC	Feb-26	May-26	lane closures /full closure	FF113MIP019-A-03
East Street	Porchester	SGN	Jun-26	Jun-26	Road closure	TBC

# East

Sea Front	Hayling Island	SGN	09/03/2026	23/07/2026	24/7 Multi-Way Signals	XW014W122778352-25030-03
Havant Road	Hordean	HCC - HDA	Throughout 2026		24/7 Multi-Way Signals	FF106RJ509193-02
Whichers Gate Road	Rowlands Castle	Havant Borough Council	04/05/2026	16/05/2026	Overnight 19:00-06:00 Road Closure	FF7352024-30_03-01
London Road	Liphook	SGN	06/04/2026	12/06/2026	24/7 Multi-Way Signals and Road Closures	XW013W122021636-16532-03
Headley Road	Liphook	HCC - PM	23/07/2026	06/09/2026	24/7 Road Closure	No granted permit yet
Camp Road crossroads	Bordon	HCC - PM	24/04/2026	16/05/2026	Overnight 20:00-06:00 Road Closure	FF110EH936-CWRS-3-01
Apollo Drive and surrounding area	Bordon	SSEN	09/03/2026	20/11/2026	24/7 Give and Take	LP708S30000632-01
Headley Road	Grayshott	HCC - PM	29/04/2026	09/05/2026	05:00-22:00 Road Closure	FF110ST-EH25015-05
Southleigh Road	Havant	SGN	26/05/2026	22/06/2026	24/7 Multi-way Signals	XW014W122354935-24982-02
St Georges Walk/Swiss Road	Waterlooville	Portsmouth Water	23/02/2026	29/06/2026	24/7 Multi-way Signals	KH006H5700-04
London Road	Waterlooville	Portsmouth Water	06/01/2026	27/04/2026	Some Carriageway Incursion	KH006H7045_03-05
London Road/Hart Plain Avenue	Waterlooville	Portsmouth Water	27/07/2026	04/09/2026	Convoy Working	KH006H7045_02-03

# East continued:

Durley Avenue	Waterlooville	HCC - PM	09/04/2026	25/04/2026	24/7 Road Closure	FF110H751-CWRS-1-01
Hambledon Road	Waterlooville	Havant Borough Council	Dates unconfirmed, possibly 01/05/26	Dates unconfirmed, possibly 30/11/26	Road Closure	FF73585394431-02 (permit currently refused, meetings required)
West Lane	Hayling Island	SGN	04/05/2026	29/05/2026	24/7 Road Closure	XW014W122571297-25049-02
Havant Road	Hayling Island	Circet	13/04/2026	30/05/2026	Overnight 19:00-06:00 multi-way and two traffic signals	BC991-GEC-WA-1445655-4-03
Harts Farm Way & Teardrop Roundabout	Havant	National Highways	27/04/2026	09/05/2026	Overnight 21:00-06:00 Road Closure	FN40381041816-01
West Street	Havant	HCC - PM	10/04/2026	23/04/2026	05:00-22:00 Road Closure	FF110ST-H25003-06
Solent Road	Havant	HCC - PM	11/06/2026	24/06/2026	Overnight 20:00-06:00 Road Closure	FF110H744-CWRS-02
Park Road South & North	Havant	HCC - PM	23/07/2026	15/08/2026	Overnight 20:30-06:00 Road Closure	FF110H754-CWRS-1-03
Emsworth Road & Southleigh Road	Havant	SGN	Dates unconfirmed, likely summer holidays 2026		24/7 Multi-Way Signals	
Havant Road	Emsworth	SGN	13/04/2026	24/04/2026	24/7 Multi-Way Signals	XW100W122307411-23666-02

# North

B3013 Reading Rd South	Fleet	HCC	13th April	22nd May	PTS Equipment/Road Closure	FF7352025_17-04
B31013 Beacon Hill Rd	Fleet	SSEN	13th April	21st April	Road Closure	LP44415989265-07
A325/A323 Farnborough Rd	Farnborough	SGN	21st April	1st June	Road Closure	XW013W121852404-00845-04
Hospital Hill	Farnborough	SGN	9th March	21st April	Road Closure	XW013W121847085-00976-03
Princess Way	Farnborough	SGN	9th March	21st April	Road Closure	XW013W121847126-00743-03
Cherryhill Grove	Farnborough	SSEN	2nd Feb 2026	8th May	Give & Take	LP708S30000594-01
Aylsham Way	Yateley	HCC	8th Dec 2025	11th May 2026	Road Closure	FF110HR780-FW-B-03
A30 Winchester Rd	Basingstoke	Thames Water	16th March 2026	19th Feb 2027	Lane Closures	MU094SDS0010WINCH2MW-01
B3013 Reading Rd South	Fleet	HCC	13th April	22nd May	PTS Equipment & Road Closure	FF7352025_17-04
Sandy Lane	Fleet	SGN	23rd March	1st May	Road Closure	XW100W121583926-08869-03
A325 Farnborough Rd	Farnborough	SGN	21st April	1st June	Road Closure	XW013W121852404-00845-04
A323 Fleet Rd	Farnborough	SGN	21st April	1st June	Road Closure	XW013W121852738-00001-04
Basing View	Basingstoke	HCC	8th April	21st April	Road Closure	FF110ST-B26009-1-02
A30 winchester Rd	Basingstoke	Thames Water	16th March 2026	19th Feb 2027	Lane Closure	MU094SDS0010WINCH2MW-01
A30 winchester Rd	Basingstoke	Thames Water	16th March 2026	19th Feb 2027	Lane Closure	MU094SDS0010WINCH1MW-01

# Events 2026

## May

Wickham Horse Fair – 20<sup>th</sup> May

Autojumble – B3056 Beaulieu

- 2nd weekend in May
- 1st weekend in September (also listed later)

## June

The Cheese and Chilli Festival, Winchester – 6–7 June

Foodies Festival, Winchester – 17–19 June

## July

Beggars Fair – Romsey – 11 July

Wallop Wheels and Wings – A343 Middle Wallop – 11 July

Seafood Festival – Lymington – 10–12 July

Steam Fair – A336 Netley Marsh – 17–19 July

Farnborough Air Show – 20–24 July

Jalsa Salana, East Worldham – 24–26 July

New Forest Show – A337 Brockenhurst / Lyndhurst – 28–30 July

Wickham Fair 30 July to 2 Aug

## August

Trout ‘n About Festival – Stockbridge – 2 August

Boomtown, Winchester – 12–16 August

## September

Autojumble – B3056 Beaulieu – 1st weekend in September

Romsey Show – 12 September

## November

Winchester Fireworks – Early November (date TBC)

Winchester Christmas Market – Mid-November 2026 – January 2027

## Various / Ongoing

Various events at the Utilita Bowl – Various dates throughout 2026

<https://www.utilitabowl.com/utilita-bowl-live/>

**Paultons Park – A36 Romsey Road, Ower**

*School holiday works restricted due to high visitor numbers*

# Local Government Reorganisation for Hampshire:

# Government announces new councils for Hampshire and the Solent area

The Government has announced its decision on the future of local councils across Hampshire and the Solent area, creating five new unitary (all-purpose) councils to replace the current 15 councils serving the area (Hampshire County Council, 11 district and borough councils, and the unitary councils of Southampton, Portsmouth and the Isle of Wight).

## Local Government Reorganisation >>>

New unitary authorities for Hampshire and the Solent area

- 1 North Hampshire
- 2 Mid Hampshire
- 3 South West Hampshire
- 4 South East Hampshire
- 5 Isle of Wight

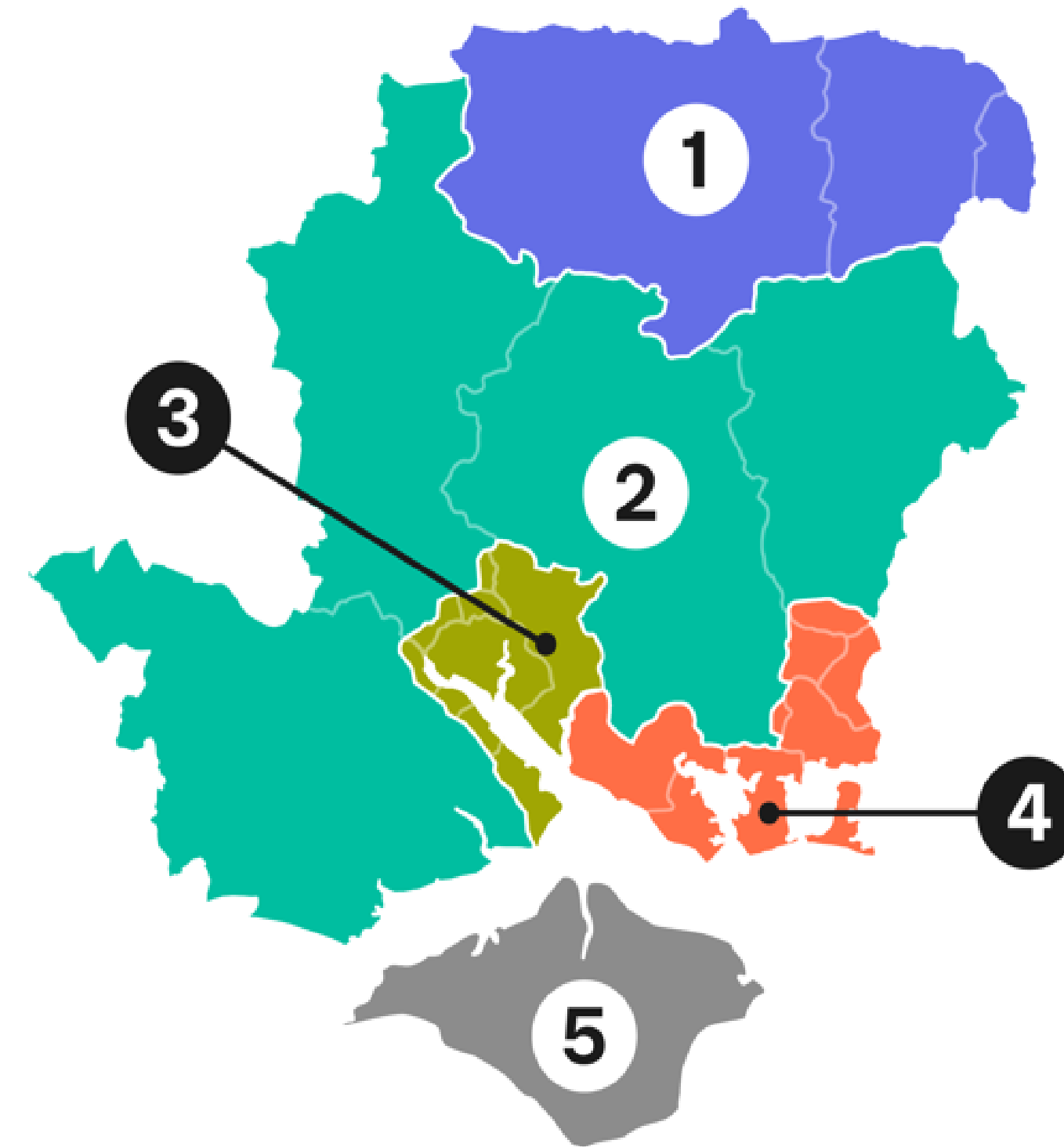

# The new councils announced are:

## **North Hampshire:**

Basingstoke, Hart and Rushmoor

## **Mid Hampshire:**

New Forest, Test Valley, Winchester and East Hampshire

## **South West Hampshire:**

Eastleigh and Southampton

## **South East Hampshire:**

Portsmouth, Havant, Gosport and Fareham

## **Isle of Wight**

This model also includes the following boundary changes:

Move the parishes of Totton and Eling, Marchwood, Hythe and Dibden, Fawley (currently under New Forest District Council) and Chilworth, Nursling, Rownhams and Valley Park (currently under Test Valley Borough Council) to the proposed South West Unitary.

Move the parishes of Newlands (currently under Winchester City Council) Clanfield, Horndean and Rowlands Castle

(currently under East Hampshire District Council) to the proposed South East unitary.

**These councils are expected to be in place from April 2028, when each new one will be responsible for delivering all local services in its area.**

These councils are expected to be in place from April 2028, when each new one will be responsible for delivering all local services in its area.

You can find more details, including the timeline for the next stages, at [www.hants.gov.uk/lgr](http://www.hants.gov.uk/lgr). On the same web page, you can also sign up to receive updates on LGR direct to your inbox.

## **Next steps**

For now, **nothing changes**. All services will continue to run as normal, delivered by existing councils, while detailed planning takes place for the transition.

# Performance

In the last quarter (Jan, Feb, Mar) –

On the inspection side:

	Pass %
CAT A	89.5%
CAT B	92.7%
CAT C	89.5%

There were 188 FPNs issued and 60 overruns recorded.

# Lane Rental Scheme Update:

# Scheme Progress

<https://www.hants.gov.uk/transport/highways/utilitycompanies/lane-rental-scheme>

- Scheme submission to DfT approved at the County Council's Cabinet Member for Highways and Passenger Transport January 2026 Decision Day
- Consultation summary document has been added to the HCC website. Further docs will be added shortly
- The scheme documents have been modified in accordance with the outcome of the consultation. Some consultation comments will feed into the 'daily' working documents that are still in development
- Most significant changes were to the timings that LR would apply and the network that it would apply to
- Changes are currently being applied to the key Traffic Sensitive network with traffic count evidence obtained to support the timings for each USRN affected
- Application made to the DfT in late March

# Timescale – Next Steps

Activity	Date
Formal Consultation	21 <sup>st</sup> July – 29 <sup>th</sup> August 2025 - Completed
Finalise Network and Complete Scheme Review	Mid February 2026 - Completed
Submit Lane Rental Application to DfT	Mid - Late March 2026 - Completed
DfT Decision	July 2026 (dependent on DfT timescales)
Legal Notice and Trial Period	July to September 2026 (dependent on DfT approval date)
Recruitment	July to September 2026 (dependent on DfT approval date)
Commence Scheme	October 2026 (dependent on DfT approval date)

# Permit Scheme Update:

# Permit Scheme 'Highlights'

2022 to 2025 report circulated to HAUC members at the end of March. Summary as follows;

- The high volume of works means roadspace is at a premium.
- 2022-2025 permit scheme report shows scheme is working well. And volumes of permits remain high.
- Finance report for the 2022-2025 shows that the scheme recovered approx. 400K more than the scheme cost to run. HCC is in the process of seeking legal advice on how to resolve this over-recovery.
- Owing to the significant increase in permits now being processed the team will shortly be seeking to employ additional staff.
- In the 2024/2025 year;
  - 87% of works on a traffic sensitive street had a condition placed on them relating to timing of the works.
  - 97% of planned works requiring a road closure had a condition placed on them regarding advanced publicity
  - 93% of inspected works complied with permit conditions
  - 2233 works duration extensions were requested
  - 51% of works were planned "minor" works
  - 31% of works were "immediate" works (35% in the previous year)

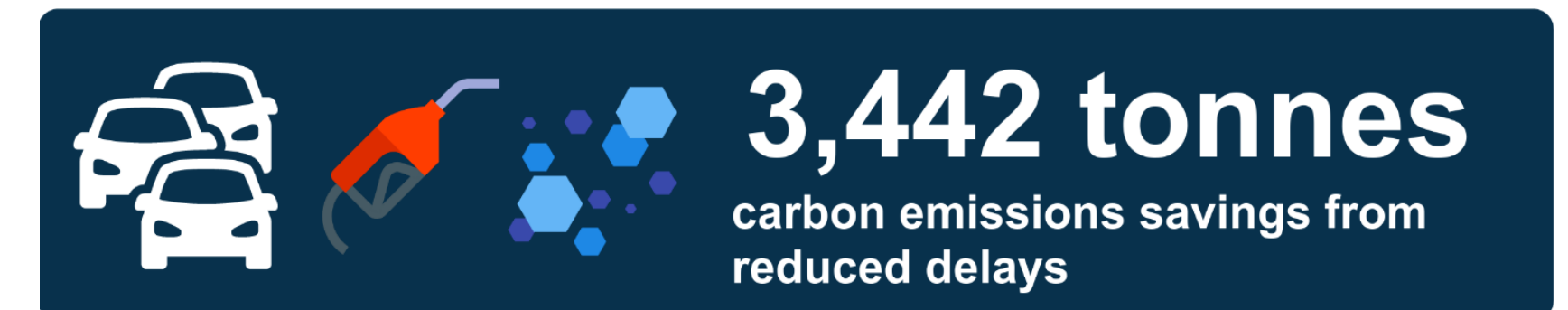
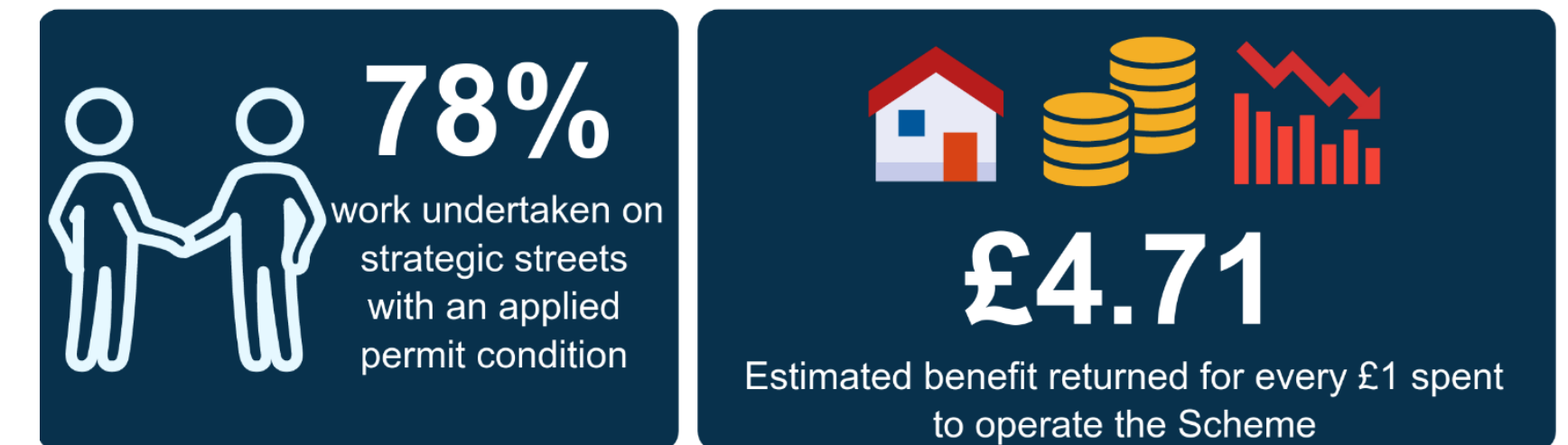
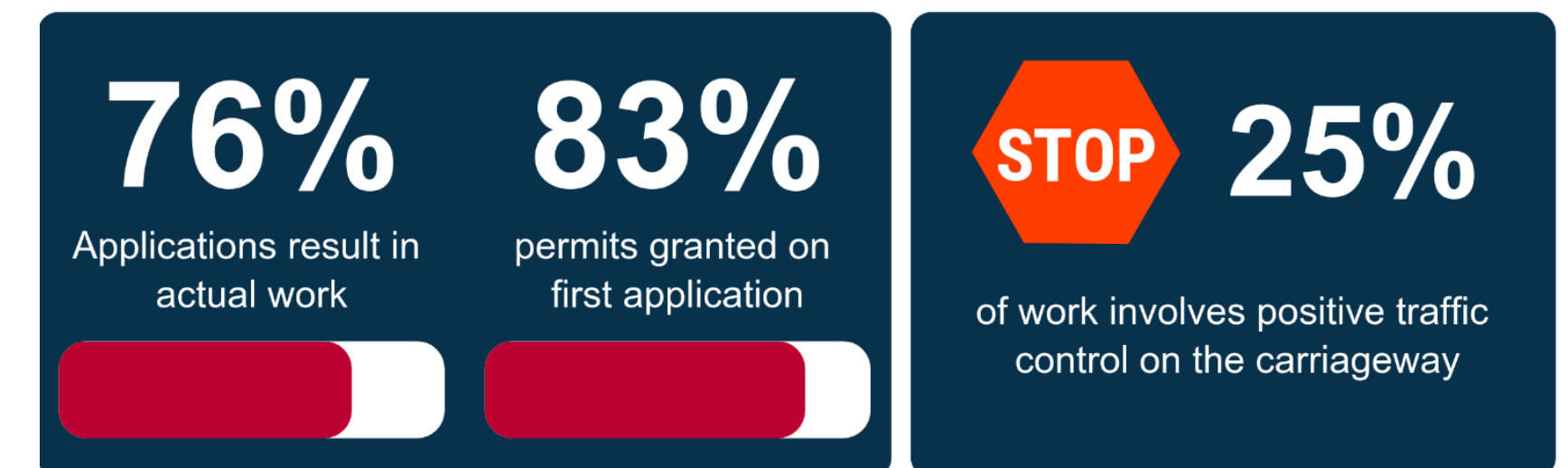
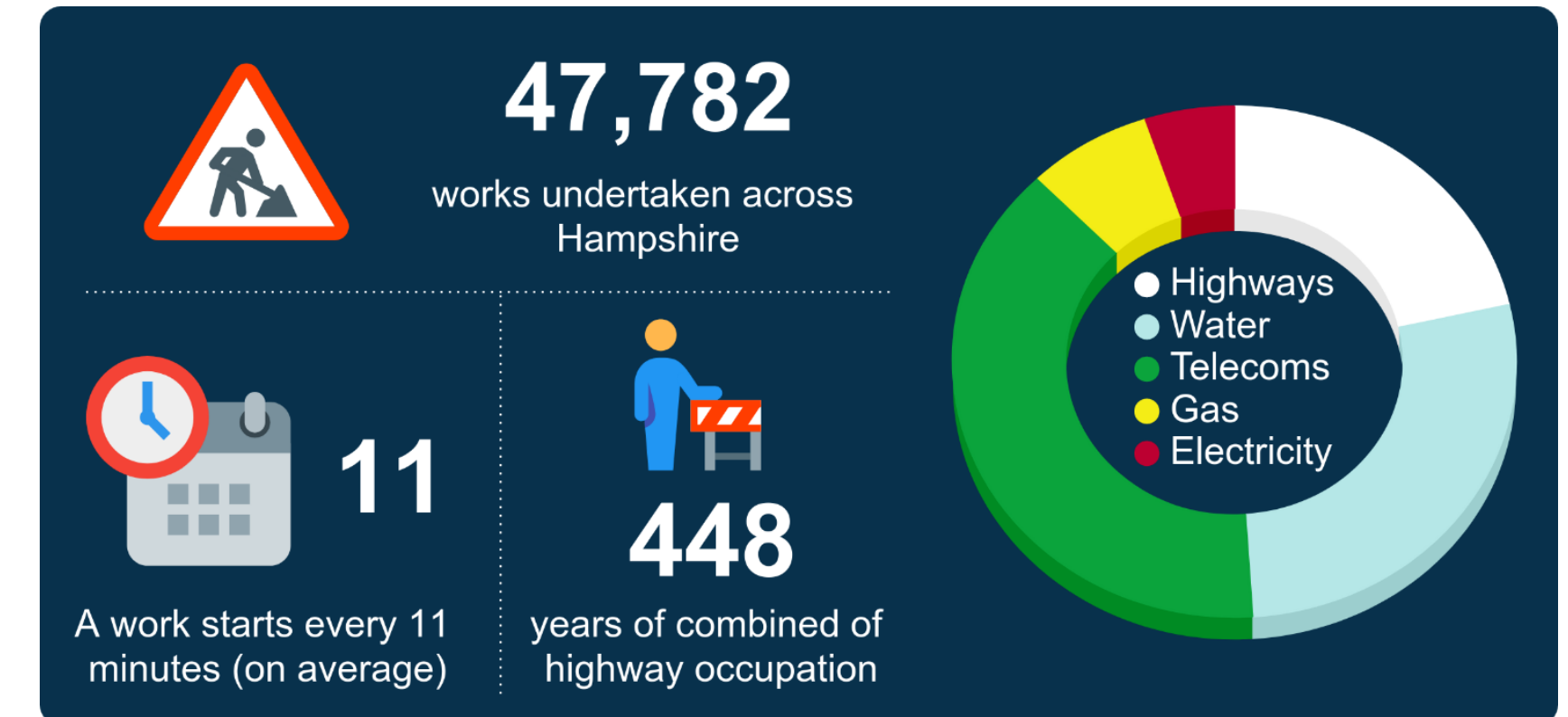

The infographic shows a yearly average from 2022 to 2025