

MEADOW HOUSE  
DUMMER  
HAMPSHIRE  
RG25 2AW  
Tel: 01256 397310

23/12/2006

RH

Dear Sirs

**Deposit Of Statement And Plan  
Section 31(6), Highways Act 1980**

To Hampshire County Council:

1. We are and have been since 20<sup>th</sup> June 1991 the joint owners within the meaning of the above section, of the land known as Black Hole and Little Milkham more particularly delineated on the plan accompanying this statement and thereon edged red.
2. The aforementioned land lies in the Parish and Community of Dummer.
3. No ways over the land have been dedicated as highways, bridleways or footpaths.
4. The deposit shall comprise this statement and accompanying plan.

Signed (*landowners*):

Names: John Michael Holden and Alexandra Joy Selwyn Holden

Address: Meadow House, Dummerdown Lane, Dummer, Hampshire, RG25 2AW

Date 23/12/2006

Signed (*witne*):

Name (*witness*)

Address

Occupation

Rock  
Laddon Park Farm  
Twoyford RG10 9RY  
Manufacturer

# SIMMONS & SONS

REGISTERED SURVEYORS · INDEPENDENT SINCE 1802

Wote Street, Basingstoke, Hampshire. RG21 1NN

Telephone: (0256) 840077 Fax: (0256) 20604

Ordnance Survey Licence Number: 777315 (ES)

Based upon the Ordnance Survey 1:2500 map with the permission of the Controller of Her Majesty's Stationery Office. Crown Copyright reserved.

This plan is for identification purposes only, and although believed to be correct, its accuracy is not guaranteed.

Unauthorised reproduction infringes Crown Copyright and may lead to prosecution or civil proceedings.

AB - 137 metres

BC - 122 metres

m = Water Meter

WT = Water Trough

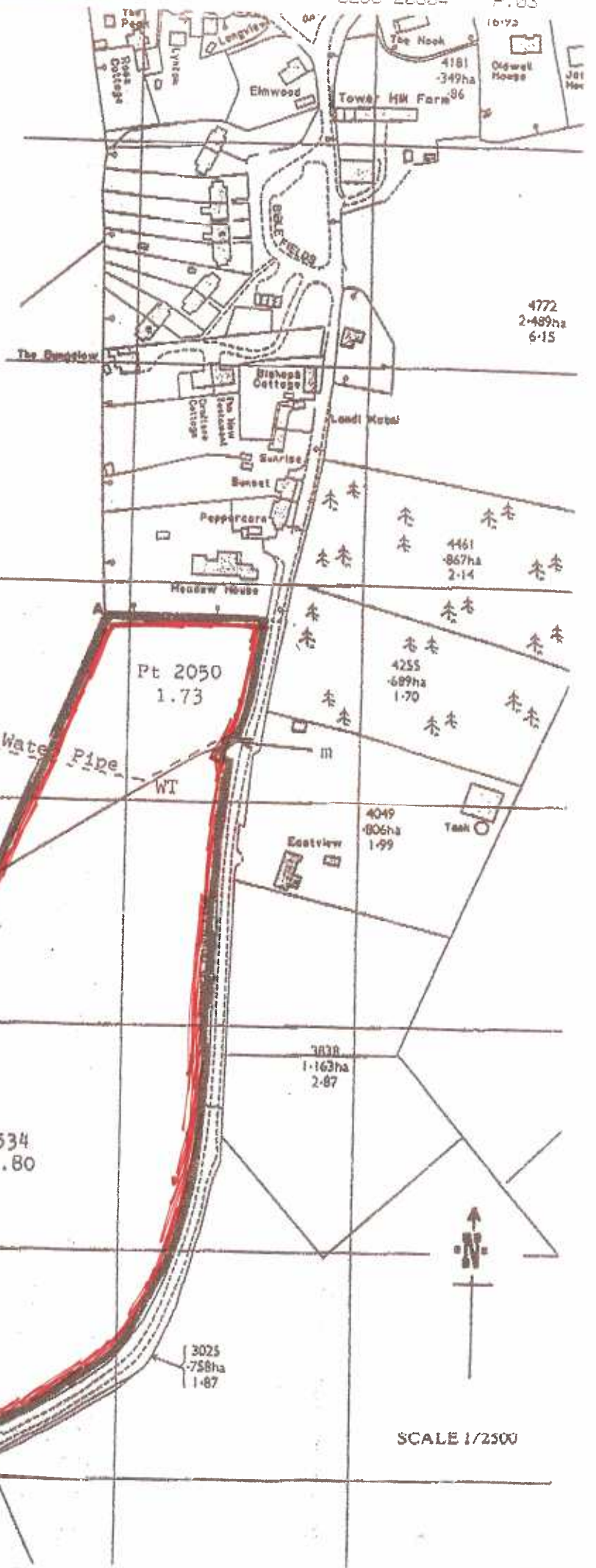

SCALE 1/2500

MEADOW HOUSE  
DUMMER  
HAMPSHIRE  
RG25 2AW  
Tel: 01256 397310

23/12/2006

Dear Sirs

**Deposit Of Statement And Plan  
Section 31(6), Highways Act 1980**

To Hampshire County Council:

1. We are and have been since 20<sup>th</sup> June 1991 the joint owners within the meaning of the above section, of the land known as Black Hole and Little Milkham more particularly delineated on the plan accompanying this statement and thereon edged red.
2. The aforementioned land lies in the Parish and Community of Dummer.
3. No ways over the land have been dedicated as highways, bridleways or footpaths.
4. The deposit shall comprise this statement and accompanying plan.

Signed (landowners)

Names: John Michael Holden and Alexandra Joy Selwyn Holden

Address: Meadow House, Dummerdown Lane, Dummer, Hampshire, RG25 2AW

Date 23/12/2006

Signed (witness)

Name (witness) PAUL MILLER

Address FLAT 2, 4 HELIOS ROAD  
WALLINGTON, SURREY, SM6 7BZ

Occupation CONSULTANT