

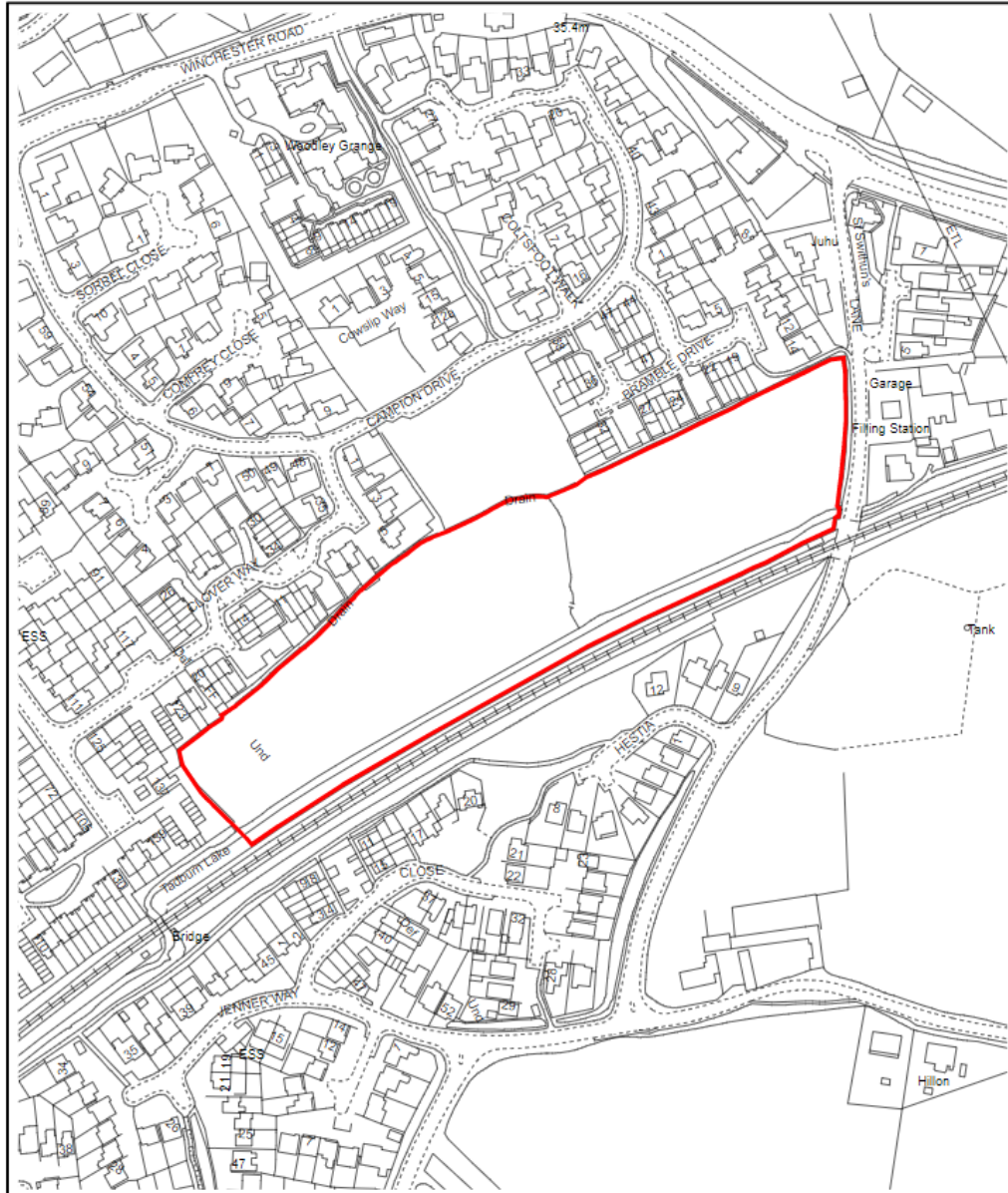

GRAZING OPPORTUNITY LAND AT WOODLEY GRANGE, ROMSEY



LAND AT WOODLEY GRANGE ROMSEY

PLAN NO.
A / 4 / 1151
FILE REF.
04 / P / 038
DATE
August 2016
SCALE
1:2500 @ A4

REV. **A**
0 50 100 m

© Crown copyright and database rights 2016 Ordnance Survey 100019180. You are permitted to use this data solely to enable you to respond to, or interact with, the organisation that provided you with the data. You are not permitted to copy, sub-licence, distribute or sell any of this data to third parties in any form.



Hampshire
County Council

Property
Services

Summary of Land Details

- Licence period:** Annual licence from 1 July to 30 October.
- Licence commences:** TBC
- Location:** Halterworth Lane, Romsey. Nearest postcode SO51 9AD. See location plan.
- Land:** A parcel of permanent pasture extending to approximately 2.428 hectares (5.99 acres). Suitable for summer grazing for sheep/cattle or up to 6 horses. The successful applicant will be responsible for controlling any Himalayan balsam/ bramble /ragwort /thistles etc mechanically or by hand pulling (no sprays or inorganic fertilisers to be used) at the site which is to be taken as seen. Please note the land has a tendency to get water logged in very wet periods and therefore needs active management and grazing during summer months.
- Buildings:** None and no temporary structures are permitted without the Licensors prior consent.
- Licence fee:** Offers invited plus and admin fee of £750 + VAT. Licence fee payable annually in advance.
- Water:** The site has a mains water supply. Usage will be invoiced separately.
- Access:** Via Halterworth Lane.
- Fencing:** Stockproof fence around boundaries. Applicants must decide for themselves if the fencing is adequate to keep any stock they might wish keep on the land contained.
- Sub-letting:** The licence is personal to the Licencee. No sub-letting permitted.

Subject to a satisfactory first year of use and subject to mutual agreement, the licence may be renewed for a further term. Licence renewals will incur an admin fee of £500+VAT.

| | |
|-------------------------------|---|
| EXPRESSION OF INTEREST | You will be required to complete an application form . Forms to be submitted by the deadline listed on website. |
| VIEWING | The site can be viewed from the highway. |
| CONTACT | Enquiries to county.farms@hants.gov.uk . |

Location Plan

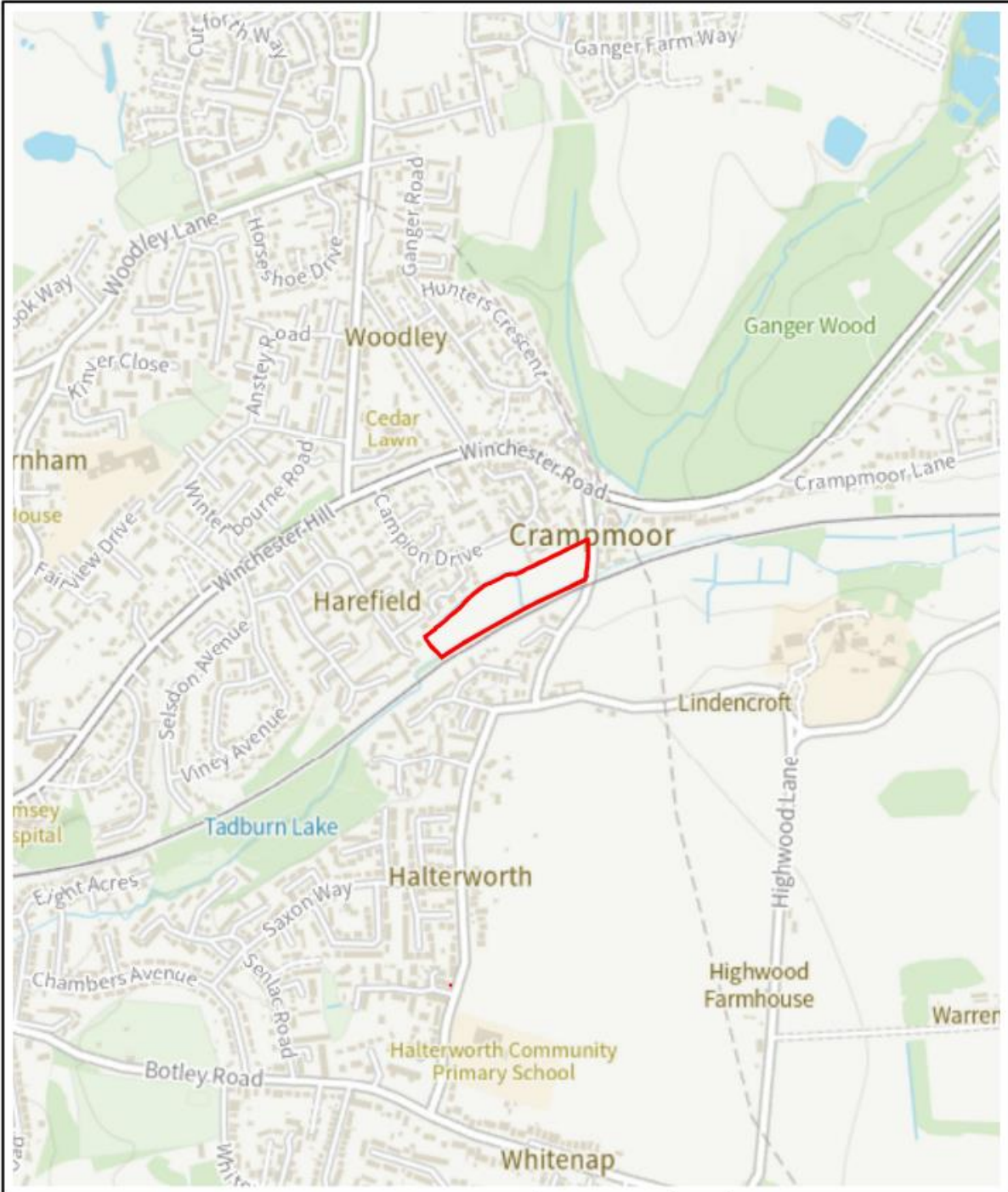

| | | | | |
|--|--|--------------------------------------|--|--|
| <h2>LAND AT WOODLEY GRANGE ROMSEY</h2> | | PLAN NO. A / 4 / 1151 | REV. B | |
| | | FILE REF. 04/P/038.000.000 | © Crown copyright and database rights 2016 Ordnance Survey 100019180. You are permitted to use this data solely to enable you to respond to, or interact with, the organisation that provided you with the data. You are not permitted to copy, sub-licence, distribute or sell any of this data to third parties in any form. | |
| Hampshire County Council | | DATE November 2023 | | |
| | | Property Services | | |