

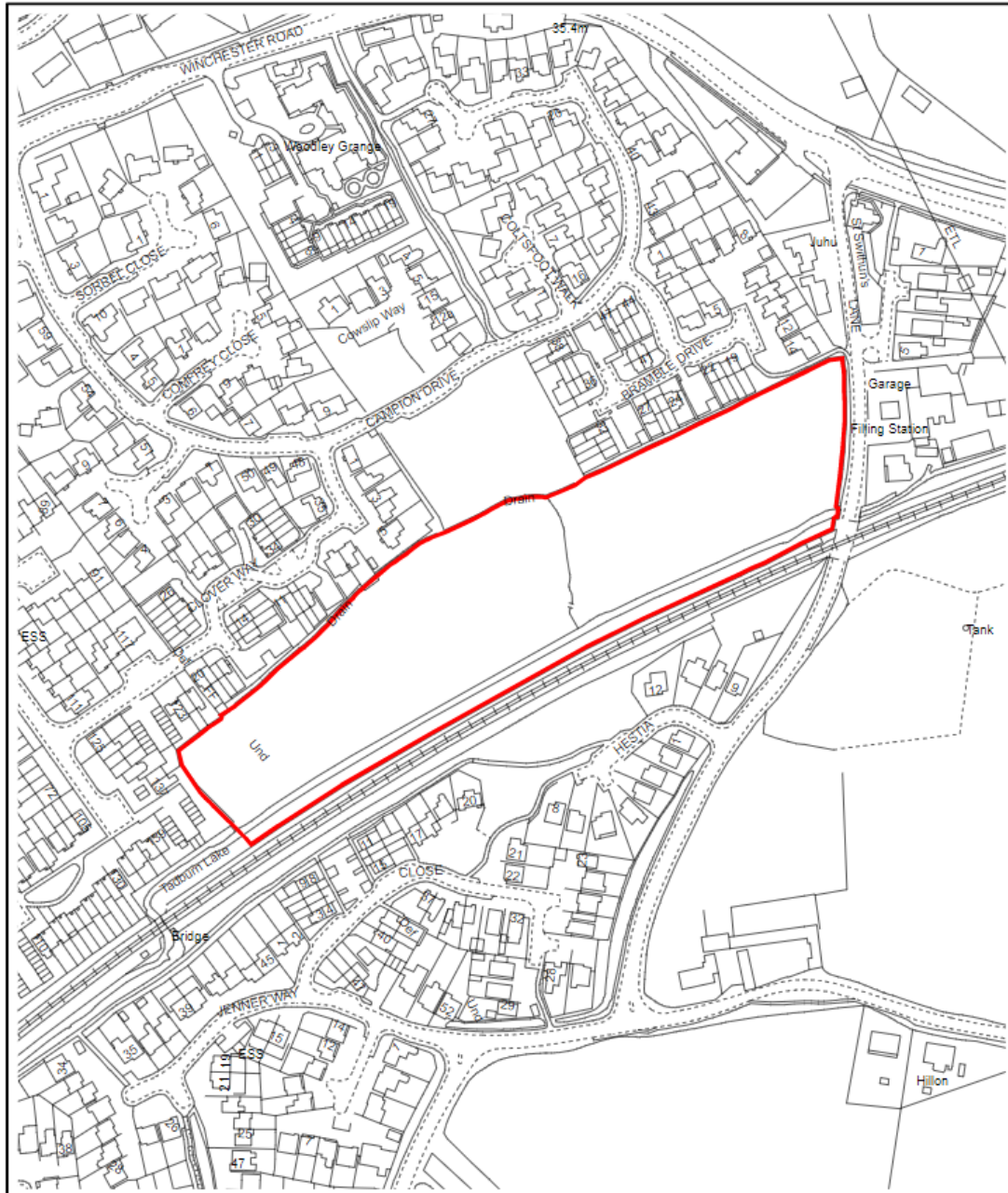

GRAZING OPPORTUNITY LAND AT WOODLEY GRANGE, ROMSEY



LAND AT WOODLEY GRANGE ROMSEY

PLAN NO.
A / 4 / 1151

FILE REF.
04 / P / 038

DATE
August 2016

SCALE
1:2500 @ A4

REV.
A

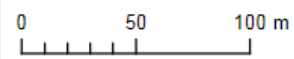

© Crown copyright and database rights 2016 Ordnance Survey 100019180. You are permitted to use this data solely to enable you to respond to, or interact with, the organisation that provided you with the data. You are not permitted to copy, sub-licence, distribute or sell any of this data to third parties in any form.



Hampshire County Council

Property Services

Summary of Land Details

- Licence period:** Annual licence from Spring 2025
- Location:** Halterworth Lane, Romsey. Nearest postcode SO51 9AN. See location plan.
- Land:** A parcel of permanent pasture extending to approximately 2.428 hectares (5.99 acres). Suitable for summer grazing for sheep/cattle or up to 6 horses. The successful applicant will be responsible for controlling any Himalayan balsam/ bramble /ragwort /thistles etc mechanically or by hand pulling (no sprays or inorganic fertilisers to be used) at the site which is to be taken as seen. Please note the land has a tendency to get water logged in very wet periods and therefore needs active management and grazing during summer months.
- Buildings:** None and no temporary structures are permitted without the Licensors prior consent.
- Licence fee:** Offers invited, licence fee payable annually in advance. Please note there is an additional admin fee of £750 ex VAT payable on granting of the licence.
- Water:** The site has a mains water supply (cost not included in licence fee).
- Access:** Via Halterworth Lane
- Fencing:** Applicants must decide for themselves if the fencing is adequate to keep any stock they might wish keep on the land contained.
- Subletting:** None and no temporary structures permitted without the Licensor’s prior consent.
- Rights of Way:** See [Definitive Map](#).

Subject to a satisfactory first year of use and subject to mutual agreement, the licence may be renewed for a further term. Licence renewals will incur an admin fee of £500 ex VAT.

HOW TO APPLY	An <u>Expression of Interest for Grazing and/or Mowing arrangements</u> should be completed by all applicants. Those who have completed the form will be invited to a viewing day, following which there will be a further application stage.
VIEWING	Wednesday 5 March 2025 Viewing days are <u>by invitation only</u> following submission of the Expression of Interest Form. Additional days may be added from time to time (please check website).
CONTACT	Enquiries to <u>county.farms@hants.gov.uk</u> .

Location Plan

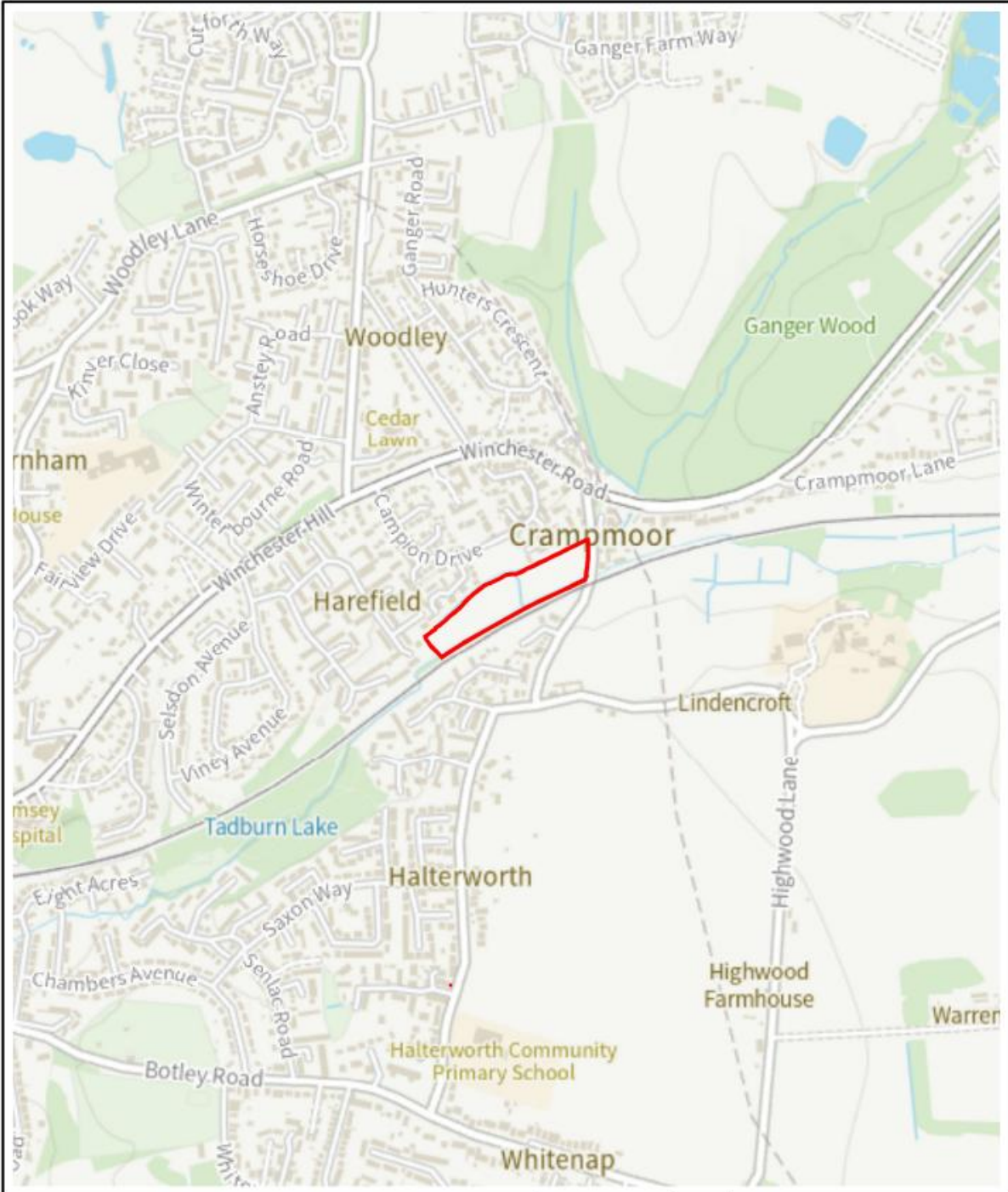

<h2>LAND AT WOODLEY GRANGE ROMSEY</h2>		PLAN NO. A / 4 / 1151	REV. B	
		FILE REF. 04/P/038.000.000	DATE November 2023	
	<h3>Property Services</h3>	SCALE 1:10000@ A4		