

# Test Valley

## Small Area Population Forecasts (SAPF) 2023 to 2030

### Population

The Population of **Test Valley** is forecast to increase from **135,600** to **141,300** by 2030. This is a forecast population increase of **5,800**. An increase of **4.2%**

### Dwellings

There is forecast to be a **4.9%** increase (or **2,860** additional dwellings) by 2030, up from **58,380** dwellings in 2023.



### Population by age

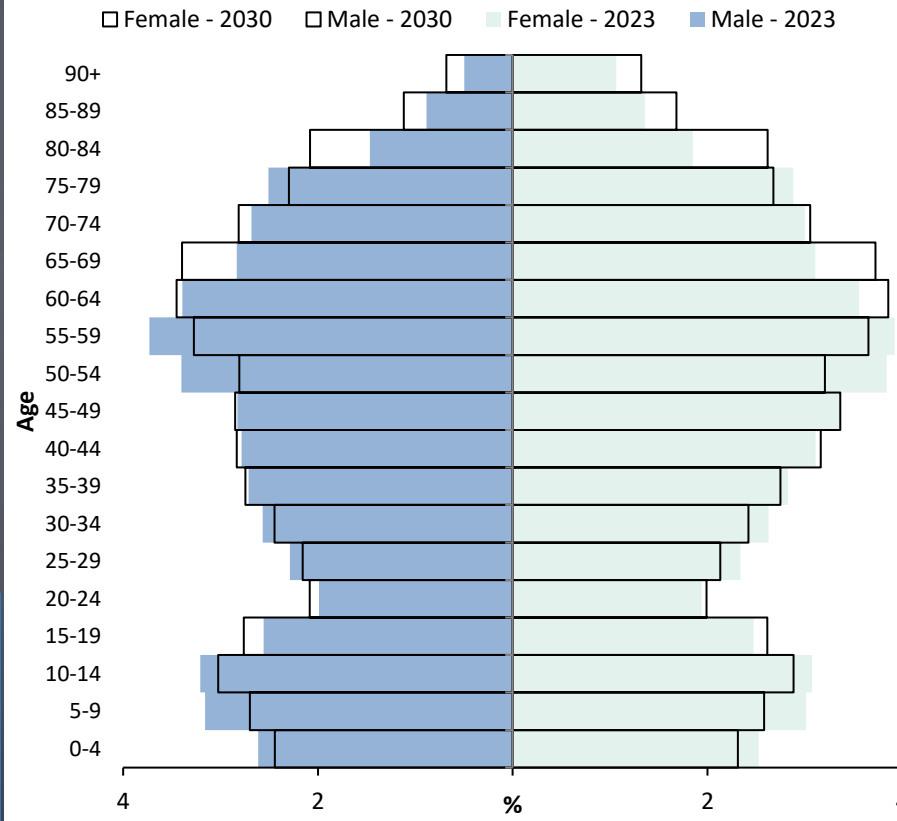
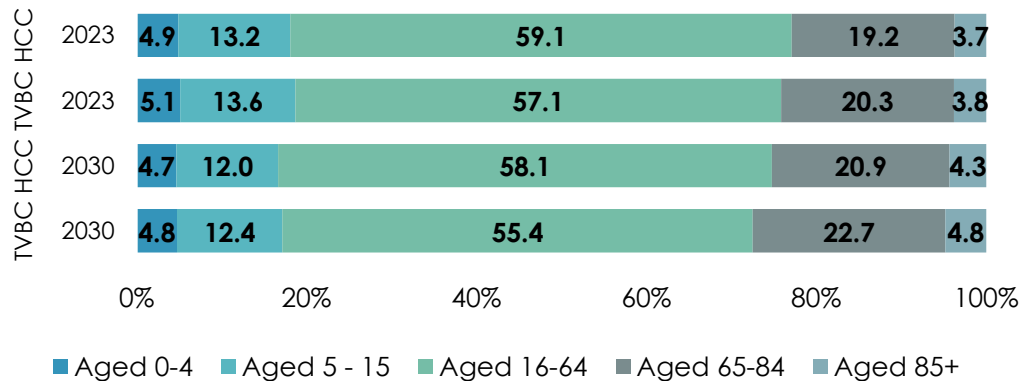

### Urban/Rural Population (2023)

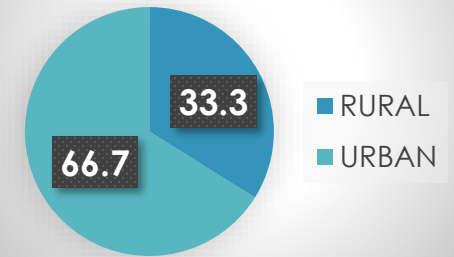

#### CSR

2023 = 32.9  
2030 = 30.9

#### ESR

2023 = 42.3  
2030 = 49.6

#### TDR

2023 = 75.1  
2030 = 80.5

#### AGEING INDEX

2023 = 128.6  
2030 = 160.4

Number of children, elderly & total dependency per 100 of the working population. Ageing Index = number of elderly per 100 children.

### Population Density (Persons per hectare)

**Highest**  
Andover Millway Ward  
32.31

**Lowest**  
Harewood Ward  
0.42

NB. Figures are rounded and therefore may not add up.  
Produced by the Demography Team Hampshire 2050 April 2024.