

# Planning Enforcement & Site Monitoring Plan

**GUIDANCE ON THE MONITORING AND ENFORCEMENT OF MINERALS AND  
WASTE DEVELOPMENTS AND ON THE COMPLIANCE OF REGULATION 3 AND  
CROSS-BOUNDARY PLANNING APPLICATIONS IN HAMPSHIRE**



Final – July 2024



Hampshire  
County Council

# Contents

1. INTRODUCTION.....	3
What is the Planning Enforcement and Site Monitoring Plan?.....	3
Why is monitoring and enforcement important?.....	4
How does monitoring and enforcement of permissions take place? .....	4
2. Right to enter land.....	5
3. What are breaches of planning control?.....	5
3.1. How to report a breach of planning control .....	7
4. How breaches of planning control are addressed for regulation 3 and cross boundary developments .....	8
Regulation 3 developments .....	8
Cross boundary developments .....	9
4.1 Who is responsible for enforcement of Regulation 3 and cross boundary developments? .....	9
5. How breaches of planning control are addressed at minerals or waste sites? .....	10
5.1. Taking formal enforcement action .....	10
5.2. Procedure for taking formal enforcement action .....	10
5.3. Determining the appropriate course of action .....	12
6. Enforcement action in practice .....	14
6.1. Resources allocated to enforcement and monitoring and prioritisation.....	14
6.2. Prioritising cases.....	14
7. Dealing with complaints.....	15
7.1 Regulation 3 and crossboundary developments .....	15
7.3 Confidentiality .....	17
8. Monitoring operational minerals and waste sites.....	18
8.1 Chargeable mineral and landfill site monitoring visits .....	18
8.2 Non-chargeable waste management site monitoring visits .....	21
9. Monitoring, enforcement and other regulatory regimes .....	22
10. The Human Rights Act 1998.....	23
11. Informing the Regulatory Committee on monitoring and enforcement matters...	23
12. Biodiversity Net Gain (BNG) and Hampshire County Council’s role.....	24
13. Importance of site Liaison Panels.....	24
14. Review of this Plan .....	25
APPENDICES .....	26
Appendix 1 - Powers Available to the County Council in undertaking its Enforcement function .....	27
Appendix 2 – Enforcement Procedures .....	31
Appendix 3 – Standards of Service.....	33
Appendix 4 - Interpretation of how the Human Rights Act may affect Enforcement Issues .....	34
Appendix 5 - Example Monitoring Fees Assessment.....	36

# 1. INTRODUCTION

## What is the Planning Enforcement and Site Monitoring Plan?

This Planning Enforcement and Site Monitoring Plan (the 'Plan') sets out Hampshire County Council's approach to planning enforcement of minerals, waste, County Council and relevant cross boundary developments.

It details enforcement powers, actions and other agencies who may be involved in enforcement activities.

This plan covers:

1. How breaches of planning control will be addressed and by whom, and specifically, for Regulation 3 and cross boundary developments:
2. How the County Council would seek to regulate any breaches of planning control relating to development undertaken by County service providers under '[Regulation 3 of the Town and Country Planning General Regulations 1992](#)';
3. Minerals and waste developments.
4. What action the County Council would take to address any breaches; and
5. Formal procedures that enable the County Council, both the Regulatory Committee (the Committee) and officers acting under delegated powers, to be consistent and effective in their approach.

This is all undertaken in accordance with paragraph 60 of the [National Planning Policy Framework \(2023\)](#) (NPPF) which as follows:

*“Effective enforcement is important to maintain public confidence in the planning system. Enforcement action is discretionary, and local planning authorities should act proportionately in responding to suspected breaches of planning control. They should consider publishing a local enforcement plan to manage enforcement proactively, in a way that is appropriate to their area. This should set out how they will monitor the implementation of planning permissions, investigate alleged cases of unauthorised development and take action where appropriate.”*

# Why is monitoring and enforcement important?

The Royal Town Planning Institute considers Planning Enforcement to be the backbone of the Planning System. Equally as important as the plan makers and the development managers, planning enforcement is there to ultimately preserve the integrity of, and public confidence in, the planning system by ensuring that development accords with the rules. Without it our environment, both built and natural, suffers.

The [Planning Enforcement Handbook for England](#) was issued by the National Association of Planning Enforcement under the RTPi in April 2024. It was updated to include the package of enforcement measures included in the [Levelling Up and Regeneration Act 2023](#) which came into force on 25 April 2024. This states enforcement action is discretionary, but a Local Planning Authority's duty to investigate an alleged breach of planning control is not. Failure to investigate alleged breaches can lead to a formal complaint of maladministration to the Local Government Ombudsman with potential penalties including the payment of compensation.

Enforcement and monitoring are an integral part of the Development Management Service and can be divided into three separate and overlapping functions:

1. the monitoring of planning and related applications given consent to ensure that development is undertaken in accordance with approved plans and in compliance with attached conditions;
2. the investigation of breaches of planning control whether or not the development has permission and the alerting of members of the public over the need for planning and related forms of permission; and
3. Enforcement is a discretionary power, but it is one that needs to be undertaken to ensure the proper planning for the County and indeed a failure to take action could be upheld as maladministration by the Council.

## How does monitoring and enforcement of permissions take place?

When planning permission is granted, it is the applicant's responsibility to ensure that all conditions associated with a planning permission are complied with.

The County Council does not have power to take enforcement action against its own Regulation 3 developments, instead this power is given to the appropriate Local Planning Authority. It also does not have enforcement powers for any cross-boundary planning applications (with the exception of any cross-boundary minerals or waste proposals). More information on this aspect is set out in the section on [How breaches of planning control are addressed for Regulation 3 and cross boundary developments](#).

For operational minerals and waste sites with planning permissions granted by the County Council, officers undertake routine monitoring to check compliance with conditions imposed as part of such permissions. Where there are breaches of planning control from unauthorised mineral or waste development or from noncompliance with planning conditions, the County Council has the discretionary power to take enforcement action as considered appropriate.

The Plan also sits alongside the [Development Management Charter](#), a [Liaison Panel Protocol](#) as well as a wider suite of procedural and guidance documents for development management in Hampshire.

There is a commitment to regularly review this plan. More information on this is set out in the section on [Review of this Plan](#).

## 2. Right to enter land

All officers, or other persons authorised in writing by the County Council, may at any reasonable hour enter any land to ascertain whether there has been a breach of planning control in accordance with the [Town and Country Planning Act 1990](#). Any person that willfully obstructs an authorised person in carrying out these duties is committing an offence, punishable on summary conviction to a fine not exceeding a [level 3 fine](#) on the standard scale set by Government.

## 3. What are breaches of planning control?

It is the applicant's responsibility to ensure there is not a breach of planning control. [National Planning Practice Guidance](#) gives details about what a breach of planning control is.

**Enforcement and post-permission matters** Paragraph: 001 Reference ID: 17b-001-20140306 states that: A breach of planning control is defined in the [Town and Country Planning Act 1990](#) as:

- the carrying out of development without the required planning permission; or
- failing to comply with any condition or limitation subject to which planning permission has been granted.

Any contravention of the limitations on, or conditions belonging to, permitted development rights, under the [Town and Country Planning \(General Permitted Development\) \(England\) Order 2015](#), constitutes a breach of planning control against which enforcement action may be taken.

The [Town and Country Planning Act 1990](#) imposes a general but not mandatory duty to ensure compliance with planning control. Accordingly, because there is an element of discretion as to whether it might be expedient to take appropriate action, there is a need for procedures to be adopted and followed to ensure that the County Council's approach is consistent and effective when deciding what action should be taken.

Breaches of planning control are likely to be brought to the attention of the County Council either by routine site inspections for other development at the site or following a complaint from a member of the public or other third party.

The types of breach that may be likely to occur during development include:

- i. Breach of conditions attached to an extant planning permission;
- ii. The carrying out of development where there is no planning permission, and such a planning permission is unlikely to be granted; and
- iii. The carrying out of development where there is no planning permission, but permission is likely to be granted retrospectively.
- iv. Breach of conditions attached to an extant planning permission;
- v. The carrying out of development where there is no planning permission, and such a planning permission is unlikely to be granted; and
- vi. The carrying out of development where there is no planning permission, but permission is likely to be granted retrospectively.

Breaches of planning control may include:

- i. Unauthorised development;
- ii. Unauthorised erection of a structure;
- iii. Development not in accordance with the approved plans of the planning permission;
- iv. Material change of use of a building or land;
- v. Failure to comply with the conditions attached to a planning permission; and
- vi. Failure to properly maintain land so that it affects the amenity of the area.

Examples of a breach of planning control include:

- Commencing on site without planning permission having yet been granted;
- Failing to comply by a condition of a planning permission;
- Having a development with planning permission that has lapsed due to exceeding a condition with a timescale giving temporary permission; and
- Failing to discharge a condition requiring submission and approval of information via an Article 27 application.

# 3.1. How to report a breach of planning control

You can contact the Monitoring and Enforcement team either on the website or at [Report a Suspected Planning Breach](#).

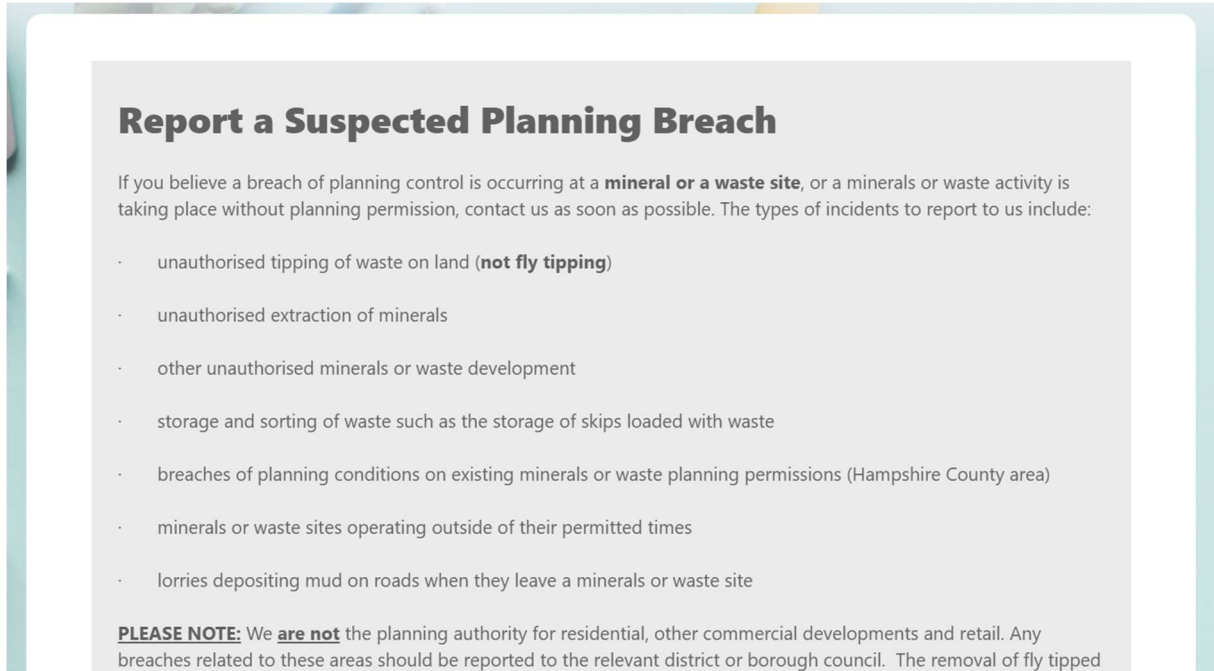

**Report a Suspected Planning Breach**

If you believe a breach of planning control is occurring at a **mineral or a waste site**, or a minerals or waste activity is taking place without planning permission, contact us as soon as possible. The types of incidents to report to us include:

- unauthorised tipping of waste on land (**not fly tipping**)
- unauthorised extraction of minerals
- other unauthorised minerals or waste development
- storage and sorting of waste such as the storage of skips loaded with waste
- breaches of planning conditions on existing minerals or waste planning permissions (Hampshire County area)
- minerals or waste sites operating outside of their permitted times
- lorries depositing mud on roads when they leave a minerals or waste site

**PLEASE NOTE:** We **are not** the planning authority for residential, other commercial developments and retail. Any breaches related to these areas should be reported to the relevant district or borough council. The removal of fly tipped

Before making a complaint, it is helpful to have as much information as possible, such as:

- Description of the possible breach;
- Date the activity started (is it continuing?);
- Site address;
- Name and any details of the site owner or those involved (including vehicle registration numbers if possible); and
- Name, address and telephone number or email of the complainant.

More information on confidentiality in relation to complaints can be found in [section 7.3](#) (Confidentiality) of this Plan.

# 4. How breaches of planning control are addressed for regulation 3 and cross boundary developments

## Regulation 3 developments

Regulation 3 development is development undertaken by the County Council under [Regulation 3 of the Town and Country Planning General Regulations \(1992\)](#). It may include:

- Schools;
- Libraries and Discovery Centres;
- Museums
- Country Parks
- Highway Schemes; and
- Development on other County Council owned land (e.g. farms).

A Regulation 3 development has exactly the same level of requirement of compliance as other planning permissions issued by the County Council for minerals or waste development or indeed by any other planning authority.

It is expected that the County Council will promote best practice in its own development, be it through County Council staff or contractors. Where development is granted planning permission, the applicant is obliged to ensure that all planning conditions are complied with in full. It is very important to ensure compliance to minimise the risk of negative impact to Hampshire County Council's reputation. Applicants should comply with permissions granted as it helps to demonstrate to local communities and other interested parties that the County Council follows its own procedures and complied with permissions granted.

Effective enforcement of Regulation 3 developments is also essential as it ensures public confidence in the planning system. Whilst the enforcement of a breach of planning control relating to a Regulation 3 development is carried out by the relevant local District or Borough Council, the County Council will still have a role to play in helping to address any breaches.

# Cross boundary developments

In some instances, the County Council will be planning authority for proposals that would normally be determined by the relevant District or Borough Council. *R v Northumberland National Park* (1999) changed the way cross boundary proposals (with a National Park) should be determined / and by whom. Where an application straddles a National Park, the part of the application that is outside of the National Park should be dealt with by the County Council and not the relevant District or Borough Council.

Like with Regulation 3 developments the effective enforcement of cross boundary developments is also essential as it ensures public confidence in the planning system. In most instances the enforcement of a breach of planning control will be carried out by the relevant local District or Borough Council unless the proposal relates to a minerals or waste development.

## 4.1 Who is responsible for enforcement of Regulation 3 and cross boundary developments?

The County Council is only authorised in law to take enforcement action against development which is considered a 'County matter' - for minerals and waste development. [Paragraph 11 of Schedule 1 of the Town and Country Planning Act 1990](#) clarifies that although the County Council can enforce against mineral and waste developments granted by the authority, all other enforcement powers fall to the District planning authority (i.e., the relevant [District or Borough Council](#)).

More information on how complaints are managed is set out in [4. How breaches of planning control are addressed for regulation 3 and cross boundary developments](#).

# 5. How breaches of planning control are addressed at minerals or waste sites?

## 5.1. Taking formal enforcement action

Potential breaches of planning control are likely to be brought to the attention of the County Council through either routine site monitoring inspections, or as a complaint from a member of the public or other third parties.

The Enforcement Powers available to the County Council as the Minerals and Waste Planning Authority are set out in [Appendix 1](#).

The County Council has the overall responsibility for taking enforcement action relating to 'County matters'. 'County Matters' are defined in [Schedule 1 of the Town and Country Planning Act 1990](#) and the [Town and Country Planning \(Prescription of County Matters\) \(England\) Regulations 2003](#).

This is a discretionary power as the Town and Country Planning Act 1990 does not impose a general duty to ensure compliance with planning control. Because of the discretionary nature of enforcement, there is a need for procedures to be adopted and followed to ensure that the authority's approach is consistent and accountable when deciding what action should be taken. A flow chart is attached in [Appendix 2 \(Enforcement Procedures\)](#) of this Plan outlining the general progression of enforcement investigation.

## 5.2. Procedure for taking formal enforcement action

### *Initial Investigation*

The investigating officer will, under normal circumstances, visit the site in question to determine whether a breach of planning control has taken place.

Checks will normally be made whether planning permission exists, whether the development has [permitted development rights](#) or benefits from a lawful use.

When necessary, [City/District/Borough Councils](#) will be consulted to determine whether any locally granted permission exists.

### *Follow-up Action*

Upon concluding there has been a breach of planning control, the investigating officer needs to consider the harm being caused and make a judgment as to whether-or-not planning permission is required and if so whether it is likely to be granted for the development in question. If it is not immediately expedient to take enforcement action, as the harm being caused is limited, negotiation will normally be the first step to addressing the situation. Where a landowner or operator is willing to comply with the recommendations of the investigating officer and the investigating officer is confident that such recommendations are likely to be implemented swiftly, the need for formal enforcement action may be avoided.

If remedial action to address the breach of planning control needs to be taken, the investigating officer will write to all parties involved setting out what is required to correct the situation and advising of the consequences that would result from failure to carry this out. A timescale will always be set for the completion of the works. Confirmation will then be sought from the parties in question indicating that they are willing to carry out these works in the time period. If the works do not progress, or a commitment is not received to carry out the necessary remedial works, the investigating officer will then consider taking formal enforcement action. In certain circumstances, it may be appropriate to seek a retrospective planning application where the investigating officer is of the view that planning permission may be granted and such permission would enable the County Council to control the development through the imposition of conditions. In these situations, those responsible for the unauthorised development will be invited to make a planning application. If such an application is not forthcoming within a reasonable timescale, the County Council may then decide to take formal enforcement action to remedy the breach.

### ***Enforcement Action***

The investigating officer will make a judgement as to whether it is expedient to take formal enforcement action in particular whether the development unacceptably affects public amenity, or the existing use of land and it is in the public interest to do so. A recommendation will be made that enforcement action is taken, primarily based on the conflict with planning policy and the harm being caused. Formal enforcement action, in certain circumstances, may well be the only effective way in which to remedy the breach of planning control.

There are a range of notices available to the County Council, as listed in Government Guidance: [Enforcement and post-permission matters](#) when considering taking formal enforcement action and the decision as to what route to take will be made in liaison with the council's Legal Service. These powers are outlined in [Appendix 1](#). Enforcement action will always be commensurate with the breach of planning control to which it relates (for example, it would be usually inappropriate to take formal enforcement action against a trivial or technical breach of control which causes no harm to amenity in the locality of the site).

### ***Contravening Enforcement Action***

Where a breach of planning control continues after an Enforcement Notice has taken effect, the County Council may take appropriate action against the person committing or responsible for the breach of planning control. This may involve prosecution proceedings in the Magistrates Court or Crown Court as well as taking out an injunction against the perpetrator if necessary.

## 5.3. Determining the appropriate course of action

### *Where development is carried out without permission*

It is not an offence to carry out development without first obtaining the necessary planning permission but development would be unlawful. Where the assessment indicates it is likely that unconditional planning permission would be granted for development which has already taken place, a retrospective planning application should be submitted (together with the appropriate application fee). It may also be appropriate to consider whether any other body (e.g. the Highway's Authority, Local Planning Authority, Environmental Health Authority or Environment Agency) is better able to take remedial action.

While it is clearly unsatisfactory for anyone to carry out development without first obtaining the required planning permission, an enforcement notice will not normally be issued solely to "regularise" development which is acceptable on its planning merits, but for which permission has not been sought.

In such circumstances, a Planning Contravention Notice will be considered to establish what has taken place on the land and persuade the owner or occupier to seek permission for it, if permission is required. The owner or occupier of the land may be told that, without a specific planning permission, they may be at a disadvantage if they subsequently wish to dispose of their interest in the land and has no evidence of any permission having been granted for development comprising an important part of the valuation.

### **Where unauthorised development can be made acceptable by the imposition of conditions**

Where the development has been carried out without the requisite planning permission, but the development could be made acceptable by the imposition of planning conditions (for example, to control the hours, or mode, of operation; or to carry out a landscaping scheme), the Local Planning Authority may invite the owner or occupier of the land to submit an application, and pay the appropriate application fee, voluntarily.

It may be pointed out to the person concerned that the authority does not wish the business, or other activity, to cease; but has a public duty to safeguard amenity by ensuring that development is carried out, or continued, within acceptable limits, having regard to local circumstances and the relevant planning policies. If, after a formal invitation to do so, the owner or occupier of the land refuses to submit a planning application, the council will consider whether to issue an enforcement notice to remedy any 'injury to amenity' which has been caused by the breach.

### **Where the unauthorised development is unacceptable on the site, but relocation is feasible**

It is not the authority's responsibility to seek out and suggest to the owner or occupier of land on which unauthorised development has taken place an alternative site to which the activity might be satisfactorily relocated.

If an alternative site has been suggested, officers will make it clear to the owner or occupier of the site where unauthorised development has taken place that they are expected to relocate to the alternative site. A reasonable timescale, within which relocation should be completed, will be expected. What is reasonable will depend on the particular circumstances, including the nature and extent of the unauthorised development; the time needed to negotiate for, and secure an interest in, the alternative site; and the need to avoid unacceptable disruption during the relocation process. If a timetable for relocation is ignored, it will usually be expedient for the authority to issue an enforcement notice.

### **Where the unauthorised development is unacceptable and relocation is not feasible**

Where unacceptable unauthorised development has been carried out, and there is no realistic prospect of its being relocated to a more suitable site, the owner or occupier of the land will be informed that the authority is not prepared to allow the operation or activity to continue at its present level of activity, or (if this is the case) at all.

If the development nevertheless provides valued local employment, the owner or occupier will be advised how long the authority is prepared to allow before the operation or activity must stop or be reduced to an acceptable level of intensity. If agreement can be reached between the operator and the County Council about the period to be allowed for the operation or activity to cease, or be reduced to an acceptable level, and the person concerned honors the agreement, formal enforcement action may be avoided.

If no agreement can be reached, the issue of an enforcement notice will usually be justified, allowing a realistic compliance period for the unauthorised operation or activity to cease, or its scale to be acceptably reduced. Any difficulty with relocation will not normally be a sufficient reason for delaying formal enforcement action to remedy unacceptable unauthorised development.

### **Where the unauthorised development is unacceptable and immediate remedial action is required**

Where, in the Council's view, unauthorised development has been carried out and it considers that:

1. The Breach of control took place in full knowledge that planning permission was needed (whether or not advice to this effect was given by officers to the person responsible);
2. The person responsible for the breach will not submit a planning application for it (despite being advised to do so); and/or;
3. The breach is causing harm to public amenity or the environment.

# 6. Enforcement action in practice

## 6.1. Resources allocated to enforcement and monitoring and prioritisation

Enforcement and monitoring of minerals and waste sites is labour intensive and in practice often involves a large proportion of officers' time, especially in complex cases where there might be a significant impact on amenity or highway safety or when frequent monitoring is required. Many Authorities rely on their Planning / Development Management Officers to contribute to the overall enforcement and monitoring function, in addition to their normal casework. However, Hampshire employs a specific team of Enforcement and Monitoring Officers who are responsible for recording and dealing with all complaints/referrals, all routine and chargeable monitoring of authorised sites and the investigation of unauthorised activities. This is undertaken in accordance with this Plan.

Given the labour intensive nature of monitoring and enforcement certain aspects of the service have to be prioritised. Chargeable monitoring and investigation of complaints are given the highest priority and are all undertaken. Routine monitoring can only be undertaken as resources allow according to risk assessments as described below.

## 6.2. Prioritising cases

In order to make the best use of time and resources there is a need to prioritise cases according to the urgency of response that is required and without losing sight of the 'lesser' breaches. This enables staff to concentrate on the more harmful cases. Notwithstanding the appropriate course of action described above, as each case is logged in, it will be considered as a priority under the following headings:

- 1. Safety Hazards:** Whether the development is causing or could cause a hazard.
- 2. Existing Enforcement Action:** Whether existing enforcement action is being taken or whether the matter has been drawn to the attention of the operator on previous occasions.
- 3. Severity of Breach/Proportionality:** Whether, for instance, the degree of harm caused to residents, the highway network, the landscape or the countryside is significant or not.
- 4. Past History of Operator:** Whether the operator has previously shown disregard for planning legislation and is therefore likely not to respond to reasonable requests to curtail activities.
- 5. Time Periods:** Whether the periods of time for taking enforcement action are running out.
- 6. Political Dimension:** Whether there is significant public interest in action being taken.

# 7. Dealing with complaints

## 7.1 Regulation 3 and crossboundary developments

In the event that a complaint is received by the County Council about a County Council development, County Council planning officers will attempt to liaise and resolve any issues which the applicant before the need for enforcement measures to be undertaken by the District or Borough Council.

The following procedure applied to dealing with complaints about Regulation 3 and cross boundary developments is set out in [Figure 1](#).

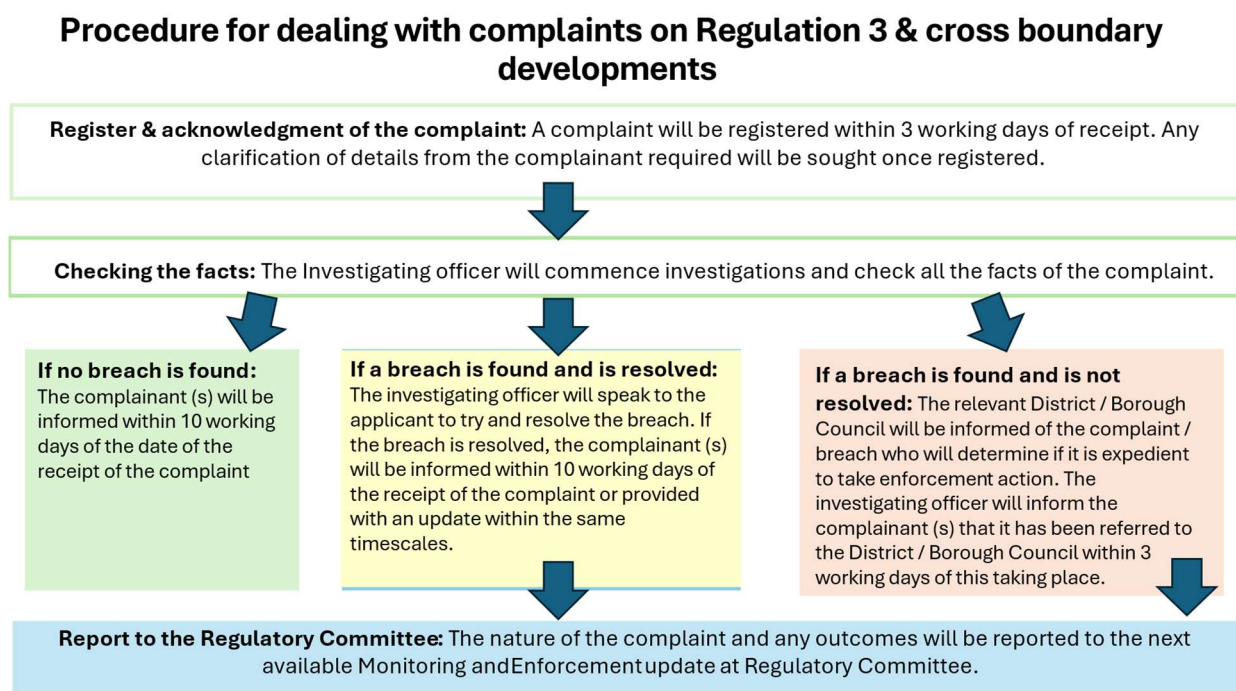

**Figure 1: Procedure for dealing with complaints for Regulation 3 and cross boundary developments**

A record of the complaint will be added to the County Council's planning database upon receipt once it has been ascertained that the complaint relates to a permission granted by the Council for a Regulation 3 development.

### **Site Monitoring and Gathering of Information**

In instances where there are breaches of planning control associated with a Regulation 3 development, the County Council will try and resolve the issue in discussion with the applicant.

Officers acting for the County Council as planning authority may need to do initial investigation of any breaches of planning control which relate to developments permitted by the County Council once informed about them. In such instances,

County Council officers and contractors working with or for the County Council shall enable site inspections to take place and assist in providing any necessary information.

**What happens if the County Council cannot resolve the complaint?**

As the County Council cannot instigate enforcement action on its own development, in the event that a breach is identified and not addressed appropriately by the applicant, the complaint can be referred to the relevant District / Borough Council for investigation. This approach may be employed for serious breaches of planning control as a last resort and considered on a case-by-case basis.

The investigation enforcement procedures of the relevant District / Borough Council will then apply. The issue on whether it is expedient to take enforcement action will be determined by the District / Borough Council and not the County Council.

**7.2 Minerals and waste developments**

The following procedure applied to dealing with complaints about minerals or waste developments is set out in Figure 2.

**Procedure for dealing with complaints for minerals and waste developments applications**

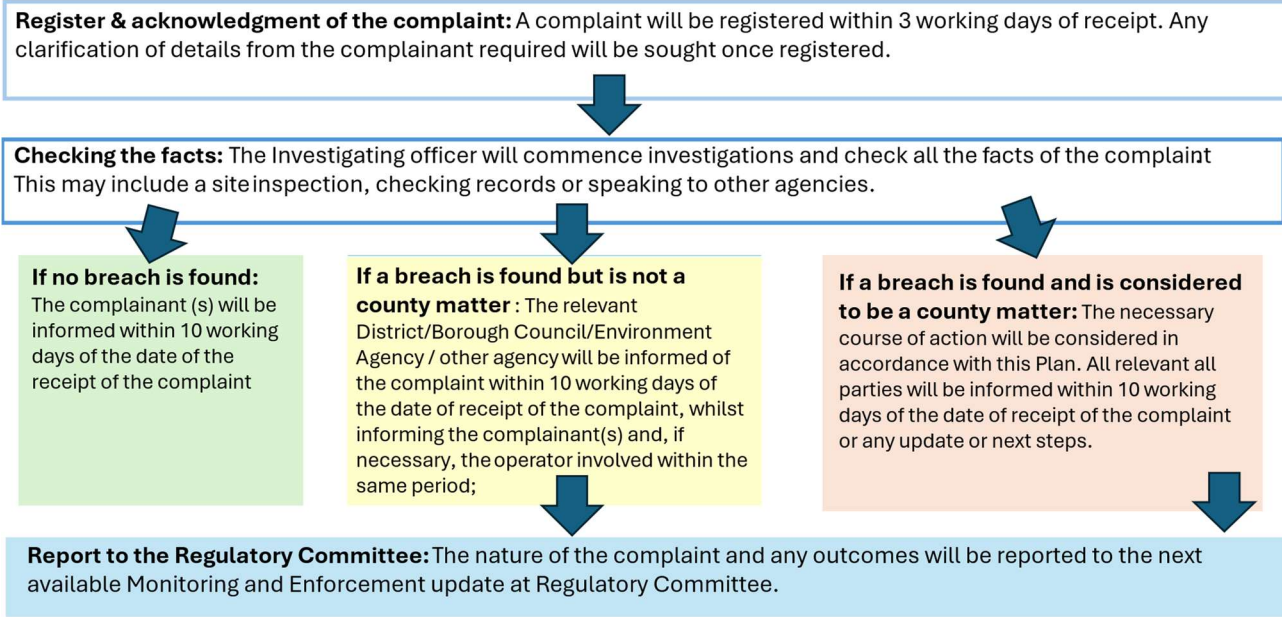

**Figure 2: Procedure for dealing with complaints flow chart for minerals or waste developments**

Note: As stated, formal enforcement action **may not** always be expedient or appropriate.

Where complaints appear to be repeatedly unfounded and/or vexatious the complaint will be directed to the County Council’s formal complaints procedure for a resolution.

The standards of service are set out in Appendix 3 (Standards of Service). An enforcement investigation can be lengthy and complex. The time taken to determine each case will vary depending on the site, the people involved, and the type of breach reported.

## 7.3 Confidentiality

All complaints received by the County Council will be dealt with in the strictest confidence and details of the person reporting will not be made known without their agreement. The nature of the alleged breach is not confidential. It is important to note that if the complaint progressed into a court of law, you may be requested to provide evidence.

Anonymous complaints will not be investigated unless they relate to a matter of public safety or serious environmental damage or harm to amenity.

Our [Privacy Statement about planning enforcement and complaints](#) sets out our approach to data protection.

# 8. Monitoring operational minerals and waste sites

The purpose of a monitoring site visit is to check compliance with operating conditions attached to mineral and waste planning permissions, any related planning obligations relevant for a site and the need to ensure that unauthorised development is not taking place. There are two types of visits made, to chargeable minerals and landfill sites and to other minerals or waste developments not captured by the [Fees for monitoring of mining and landfill sites in England, \(Regulations\)](#).

Officers and operators should work together constructively to review compliance with permissions in the light of the stage of development reached and possible changing operational circumstances and needs. In this way problems can be avoided, and formal enforcement action is less likely to be necessary.

## 8.1 Chargeable mineral and landfill site monitoring visits

Mineral and landfill sites involve continuous activity sometimes over many years. Planning permissions are subject to technical planning conditions to help mitigate the environmental impact of mineral and waste working.

In 2006, [Fees for monitoring of mining and landfill sites in England, \(Regulations\)](#) came into force in England to allow the Council to charge for site inspections to monitor compliance with the planning permissions. The Regulations have been subject to amendments since their introduction, initially via [The Town and Country Planning \(Fees for Applications, Deemed Applications, Requests and Site Visits\) \(England\) Regulations 2012](#) and then revisions in January 2018, December 2023 and April 2025.

The Government considers that charging a fee for site monitoring is a positive process that will have several positive outcomes. The main benefits are improving communications and relations between operators and the planning authorities and local communities close to mining or landfill operations. The monitoring will encourage good practice in site operation and management and therefore reduce the need for enforcement or other action. This is very much a proactive exercise rather than a reactive way of working. By working in this way, the number of potential complaints received from local residents to the planning authorities should be reduced.

### *The Hampshire Approach:*

The [Regulations](#) (as amended) allow the County Council to charge for up to 8 visits per year, although sites that are inactive, in aftercare or dormant can only be charged for 1 visit per year<sup>1</sup>.

---

<sup>1</sup> Fees for planning applications in England from 1 April 2025: [SI/SR Template](#)

In order to determine the number of visits, an assessment is made for each site taking into account issues such as:

- Size of site;
- Type of operation;
- Previous history of compliance or enforcement
- Location and distance to sites with environmental protection; and
- Local or political sensitivities

More information on this can be found in [Appendix 5](#) (Monitoring Fees Assessment).

If an active site has a very poor history of compliance and has received several justified complaints and the operator shows no sign of improving and working according to the planning permissions, then it is very likely that the **maximum number of 8 visits per year** would be required for this site. Further visits may also be warranted but these cannot be charged for.

If the operator starts to comply with conditions and fewer complaints are received about the site, the following year the number of visits could be reduced.

**Inactive sites receive the maximum allowance of one chargeable monitoring visit per year.**

If, after taking all of this into account, an operator considers that it has been subjected to an excessive number of visits then they are entitled to approach the Local Planning Authority to request that the number of annual visits is reduced.

All waste disposal sites (namely landfill sites) and mineral sites under the remit of the County Council will be visited by an officer with suitable experience. The frequency of these visits will vary depending on whether the site is dormant, inactive or active, and all sites will be visited in the financial year.

The Regulations have set the fees for monitoring visits, at **£504.00 per visit** to an active site and **£168.00 per visit** to an inactive site, as of April 2025. The operator of the site is responsible for the payment of the fee.

### **The following applies:**

- If there are multiple operators within a site, the operator in overall control is expected to pay the monitoring fee. If multiple operators cannot be identified, or where an operator is not currently present at a site, then the site owner(s) are required to pay the fee.
- The Local Planning Authority agrees the invoicing arrangements with the individual operators. The fee is only to be charged after the monitoring site visit has taken place. A period of payment in accordance with the County Council's invoicing procedures is agreed and any failure to pay is referred through the Council's debt recovery procedure.

When the Regulations first came into force a letter was sent to the operator to explain the site monitoring fee process and procedure and the number of visits that the site was due. For relevant developments that have gained permission since, a letter is sent to the operator informing them of the position prior to the development commencing. Consideration of the number of visits required is discussed by the Monitoring & Enforcement Team at the beginning of each financial year and the operator is informed in writing if any changes are proposed to increase the frequency

The Local Planning Authority compile a file which contains a complete planning history of the site and a list all the current and previous planning permissions, any related planning obligations or legal agreements and the site monitoring reports.

A date and time for site visit is scheduled with the operator for visits for specific purposes (i.e., aftercare meetings). Normal routine monitoring visits are unannounced.

### **What happens at the Chargeable Site Monitoring Visit:**

1. We undertake systematic review of all the planning conditions attached to current planning permissions, and any related planning obligations or legal agreements that are associated with the operation, is carried out;
2. Boundary Limits are checked;
3. Discussion is held with the operator to reach agreement on any course of action and timescales to redress any non-compliance with conditions attached to the current planning permission;
4. Recognition of any good practice is noted;
5. Notes of the visit are made in writing and/ or electronically on the Site Monitoring form and compliance with all relevant conditions is graded (from 0 for fully compliant up to 3 for a serious problem requiring immediate remedy to avoid formal enforcement action). The form is signed by the Monitoring Officer and the Site Manager and a copy provided / emailed to the Site Manager and/or Estates Manager or other responsible person;
6. Photographs / videos are taken of the site.

### After the site monitoring visit:

1. The form is entered onto the County's database if it was not prepared electronically;
2. On receipt of any comments from the site operator, if appropriate, the planning authority makes any amendments to the monitoring report;
3. An invoice for the monitoring fee is raised and is sent out on quarterly basis;
4. The operator is then expected to carry out any actions agreed following the site visit and identified in the report in order to comply with the relevant planning permissions and the conditions/obligations/legal agreements associated with that and to do so within the agreed timescales to avoid potential enforcement action against a breach of planning control.

## 8.2 Non-chargeable waste management site monitoring visits

The [Waste \(England and Wales\) Regulations 2011](#) came into force in 2011.

[Regulation 19](#) specifically requires that the (waste) planning authority must ensure that appropriate periodic inspections of those establishments or undertakings (carrying out the disposal or recovery of waste) are made.

Matrix working arrangements have been made with other Sections of the Council where sites are inspected for other reasons, i.e. Household Waste Recycling Centre's or Waste Transfer Stations under the waste disposal contract. Where this takes place, all planning issues will also be considered and the reports of these visits are passed to the Monitoring & Enforcement Team. Any issues or concerns raised are then addressed by Monitoring & Enforcement Officers.

With regards the remainder of the waste sites, it is considered that the most appropriate method of monitoring is through a 'risk-based' approach that would set the frequency of visits based on potential environmental risk and previous record of complaints/planning enforcement.

If the site is a high risk and has been subject to planning enforcement action and/or had planning complaints, then the frequency of visits is recommended to be at least every 3 months. If a site is low risk and the WPA has not received complaints or taken previous action then monitoring visit should take place annually.

Sites that are also monitored by the Environment Agency will be considered as lower risk and so have less frequent routine visits. Complaints or concerns will continue to be investigated as a priority irrespective of the set frequency of routine visits. More information on monitoring by other regimes can be found in [section 9](#) (Monitoring, Enforcement and Other Regulatory Regimes) of this Plan.

# 9. Monitoring, enforcement and other regulatory regimes

There is often an overlap of enforcement of activities involving waste disposal and recycling between the County Council and other authorities, particularly the District and Borough Councils' Environmental Health Departments and the Environment Agency (EA). Other regulatory regimes include those operated by Natural England and the Health and Safety Executive.

## *Environment Agency (EA)*

The EA is responsible for the control of pollution and for the regulation of waste activities through the Environmental Permitting regime. Even if planning permission is granted by the County Council, the applicant may have to satisfy the EA that it should grant an Environmental Permit before it becomes operational.

The EA will usually be the lead authority where an activity results in or has the potential to result in pollution. Some activities may be a criminal offence under legislation enforced by the EA so they may be in a stronger position to remedy harm, if required. The Local Planning Authority regularly liaises, discusses and visits site jointly with the EA and this collaboration is important.

## *District and Borough Councils Environmental Health*

Regardless of the planning position, where an operation does not hold a Permit from the Environment Agency, Environmental Health Officers within District and Borough Councils have powers to monitor and enforce against statutory nuisance; this can include noise, odour and dust.

## *Joint Working*

In all cases that involve multiple authorities, the County Council will seek to engage early, and a joint investigation may take place. Once there is sufficient information to do so, a decision will be made about which authority is most appropriate to lead the investigation.

# 10. The Human Rights Act 1998

The enactment of the [Human Rights Act](#) reinforces the need for openness and consistency as the decision to take, or not to take action may adversely affect someone's rights under the Act.

The County Council will seek to uphold an individual's rights as set out in the European Convention on Human Rights. Where interference is permitted with an individual's rights by that Convention the Council will seek to ensure that any action it does take which affects a person's rights is:

1. Proportionate to the breach of planning control it seeks to address and;
2. In accordance with the exceptions set out in the article which permit interference with that right.

Where there is a clear breach of planning control the Council's delay in taking enforcement action, or its decision not to take action, may adversely affect the rights of third parties who have been affected by the breach of planning control. When reaching its decision on whether or not to take action and, if so, on what action to take, the Council will consider the effect on the rights of these third parties as well as on the rights of the person committing the breach of planning control.

[Appendix 4](#) (Interpretation of how the Human Rights Act may affect Enforcement Issues) lists the above-mentioned rights conveyed under the [Human Rights Act](#) 1998 and gives an interpretation of how they may affect enforcement issues.

The Human Rights Act 1998 is currently still enshrined within British law but its long term future is unsure and may be rescinded and/or amended following the UK leaving the European Union.

# 11. Informing the Regulatory Committee on monitoring and enforcement matters

Where there has been a breach of planning control on a County Council, minerals or waste development site, the matter will be reported to the next available and

suitable Regulatory Committee (on the request of the Chairman) or at once a quarter. This will include reports on items where the Committee itself has not authorised enforcement action to be taken (i.e. the action is authorised under officer delegated powers).

## **12. Biodiversity Net Gain (BNG) and Hampshire County Council's role**

BNG was introduced through the [Environment Act 2021](#) and is fundamental in helping to meet targets to halt the decline in species abundance by 2030.

From 12 February 2024, all new planning permissions in England (except for small sites which come in from 2 April 2024 and for Nationally Significant Infrastructure Projects, planned for 2025) will need to deliver at least 10% biodiversity net gain.

BNG can be achieved on site, off site, or through a combination of on-site and off-site measures and will need to be secured for at least 30 years.

For all on-site measures Hampshire County Council have a statutory duty to monitor the implementation of the BNG that the site has stated in their planning application. This will involve a monitoring officer and ecologist visiting the sites once a year with the operator. There is a fee associated with this.

As a statutory duty, and being capable of fee generation, the monitoring of BNG will be a high priority for the Monitoring and Enforcement Team and as such will necessitate specific resources to ensure that the County Council's responsibilities are upheld.

## **13. Importance of site Liaison Panels**

Liaison Panels are set up to support the operation of minerals or waste developments in Hampshire. The Liaison Panels ensure continued communication and co-operation between the County Council, local communities (including neighbouring communities outside of Hampshire), the operator, the relevant Hampshire District or Borough Council and other interested parties following planning permission being granted for minerals and waste developments.

Liaison Panels are not public meetings, but for representatives of local communities, operating companies and regulatory authorities to discuss on and off-site operations

and development progress, particularly with regards to working and restoration, and to foster understanding of the needs of the different parties affected by the operations.

The Liaison Panel regime has proven a very effective means of engendering communication and co-operation between operators and local residents at potentially difficult sites. All Liaison Panels are attended by the appropriate Monitoring Officer whenever resources allow.

## **14. Review of this Plan**

This Plan will be reviewed every two years. The next review is due in 2026. Any review of the Plan will be reported back to the Regulatory Committee.

# APPENDICES

# Appendix 1 - Powers Available to the County Council in undertaking its Enforcement function

There are a number of powers available to Hampshire County Council when it considers investigating unauthorised development and taking enforcement action. These are described in order to explain the extent of Hampshire County Council's powers and to identify which course of action is likely to be most appropriate.

Type of enforcement	What this means
<b>Right to Enter Land</b>	<p>All officers, or other persons duly authorised in writing by the County Council, may at any reasonable hour enter any land to ascertain whether there has been a breach of planning control in accordance with the Town and Country Planning Act 1990.</p> <p>Any person that wilfully obstructs an authorised person in carrying out these duties is committing an offence, punishable on summary <b>conviction to a fine not exceeding level 3 on the standard scale, currently £1000.</b></p>
<b>Requisition for Information</b>	<p>Where the County Council considers it has sufficient information regarding activities on land use but requires further details on the ownership of the land, a Requisition for Information may be issued.</p> <p>The issuing of a Requisition for Information is optional and does not have any bearing on other action taken by the local planning authority.</p>
<b>Enforcement Warning Notice</b>	<p>An enforcement warning notice formalises the process for a local planning authority to invite a retrospective planning application. Under section <a href="#">172ZA of the Town and Country Planning Act 1990</a>, where a local planning authority considers that unauthorised development has a reasonable prospect of being acceptable in planning terms, it can issue an enforcement warning notice. The notice will set out the matters that appear to be a breach of planning control and state that, unless an application is made by a specified date, further enforcement action may be taken. The issue of an enforcement warning notice constitutes taking enforcement action for the purposes of section <a href="#">171B of the Town and Country Planning Act 1990</a>.</p>
<b>Enforcement Notice</b>	<p>The authority can issue an enforcement notice where there has been an <i>identified breach of planning control</i> and where it is considered expedient to do so. The enforcement notice will define the breach and set out prescriptive steps for compliance. with specific timescales. for remedying the breach.</p> <p>A notice can be served in respect of operational development, a material change of use of land, or where there has been a breach of a</p>

Type of enforcement	What this means
	<p>condition attached to an extant planning permission. Such a notice must be served on the owners, occupiers and all other parties with an interest in the land that is affected by the notice.</p> <p>An enforcement notice must come into effect not less than 28 days after its date of issue. There is a right to appeal to the Secretary of State and such an appeal must be made before the notice comes into effect. Where an appeal is submitted the requirements of the notice are held in abeyance until the appeal has been decided.</p> <p>Failure to comply with the requirements of an enforcement notice is a criminal offence which is liable on summary conviction to a fine per offence. or on conviction on indictment to an unlimited fine.</p>
<p><b>Stop Notice (SN)</b></p>	<p>A SN must be <i>issued either with or before the enforcement notice comes into effect</i>. A SN <i>cannot be issued on its own</i>. The service of a SN is essential where the local planning authority considers it expedient to stop an activity before the associated enforcement notice comes into effect. A SN would not normally come into effect until 3 days after service unless special considerations are attached indicating that it should come into effect earlier.</p> <p><i>There is no right of appeal</i> against a SN. An appeal against an enforcement notice will hold the requirements of the enforcement notice in abeyance. but the requirements of the stop notice to cease a particular activity remain effective.</p> <p>As a SN prevents an activity from continuing, there is a <i>right to claim compensation</i> against the local planning authority if the notice has not been served properly. <i>Non-compliance with the requirements of a stop notice is an offence</i>, punishable by a fine on summary conviction and, on conviction on indictment to an unlimited fine.</p>
<p><b>Temporary Stop Notice (TSN)</b></p>	<p>The authority may issue a TSN where there has been an identified breach of planning control, and when it is expedient that the activity or any part of the activity that amounts to the breach should cease immediately. Unlike a 'stop notice' a 'temporary stop notice' can be served on its own: there is no requirement for it to be served with an enforcement notice. There is no right of appeal against the service of such a notice, although it can be challenged by way of applying to the High Court for a judicial review.</p> <p>The <i>notice has effect immediately</i> but ceases to have effect after 56 days, unless it is withdrawn earlier. This allows a period of time (up to the maximum of 56 days) for the local planning authority to decide whether further enforcement action is appropriate and what that action should be, without the breach intensifying by being allowed to continue. As a temporary stop notice <i>prevents an activity from continuing</i>, there is a <i>right to</i></p>

Type of enforcement	What this means
	<p><i>claim compensation</i> against the local planning authority if the notice has not been served properly.</p> <p>There is <i>risk of immediate prosecution for failing to comply with a temporary stop notice</i>, for which a fine is payable on summary conviction for the first offence, and for any subsequent offence, or on conviction on indictment to an unlimited fine.</p>
<b>Breach of Condition Notice (BCN)</b>	<p>A BCN may be issued where there has been a breach of condition that is attached to an extant planning permission. There is no right of appeal against the service of such a notice, although it can be challenged by way of applying to the High Court for a judicial review.</p> <p>The BCN will set out the necessary remedial action to ensure compliance with the condition(s) being breached. with a minimum period of <b>28 days</b> for compliance.</p> <p><b>The penalty for non-compliance with a BCN is an offence punishable on summary conviction to an unlimited fine.</b></p>
<b>Injunction</b>	<p>Where the authority deems it expedient to restrain any actual or anticipated breach of planning control it may apply to either the High Court or the County Court for an injunction. Such an application can be made whether or not the local planning authority has exercised, or proposes to exercise, any of its other powers to enforce planning control. The taking of such action would be necessary where other enforcement powers are unlikely to stop unauthorised activities. Failure to comply with the terms of an injunction is contempt of court. The court has the discretion to imprison anyone <b>found to be in contempt, or to administer an unlimited fine.</b></p>
<b>Direct Action by the County Council</b>	<p>In order to secure compliance with an Enforcement Notice (EN) the Planning Acts empower local planning authorities to take direct action in default by the owner or occupier of the land. Where any steps required by an EN to be taken are not taken within the period for compliance with the notice. the local planning authority may:</p> <ol style="list-style-type: none"> <li>1. <i>Enter the land and take the steps;</i> and</li> <li>2. <i>Recover from the person who is the owner of the land any expenses reasonably incurred by them in doing so.</i></li> </ol> <p>Planning legislation also creates an offence of willful obstruction. Any person who willfully obstructs any person who is exercising the local planning authority's power to take direct action may be guilty of an offence. The offence is <i>triable in the Magistrates Court, and punishable by a fine.</i></p>

**Type of enforcement****What this means**

The Town and Country Planning Act 1990 enables local planning authorities to recover from a person who is then the owner of the land any expenses reasonably incurred by them in taking any direct action to carry out the steps required by an enforcement notice. By virtue of regulation 14(2) of the Town and Country Planning General Regulations 1992, the local planning authority's expenses in taking default action become a legal charge on the land to which the enforcement notice relates until the expenses are fully recovered. This charge is binding on successive owners of the enforcement notice land. The decision by the County Council to take direct action may be challenged by an application to the High Court for a Judicial Review of the Council's decision.

## Appendix 2 – Enforcement Procedures

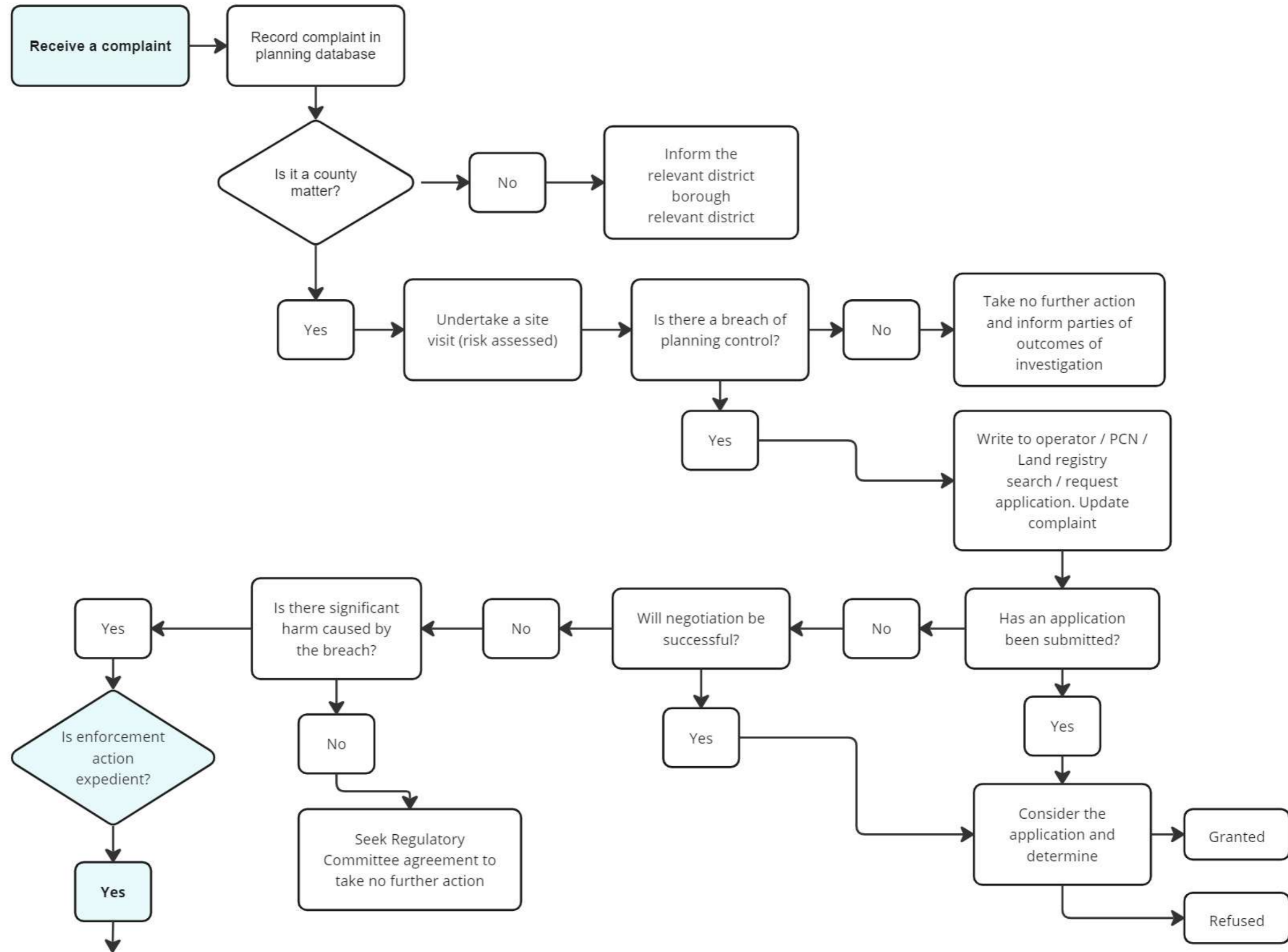

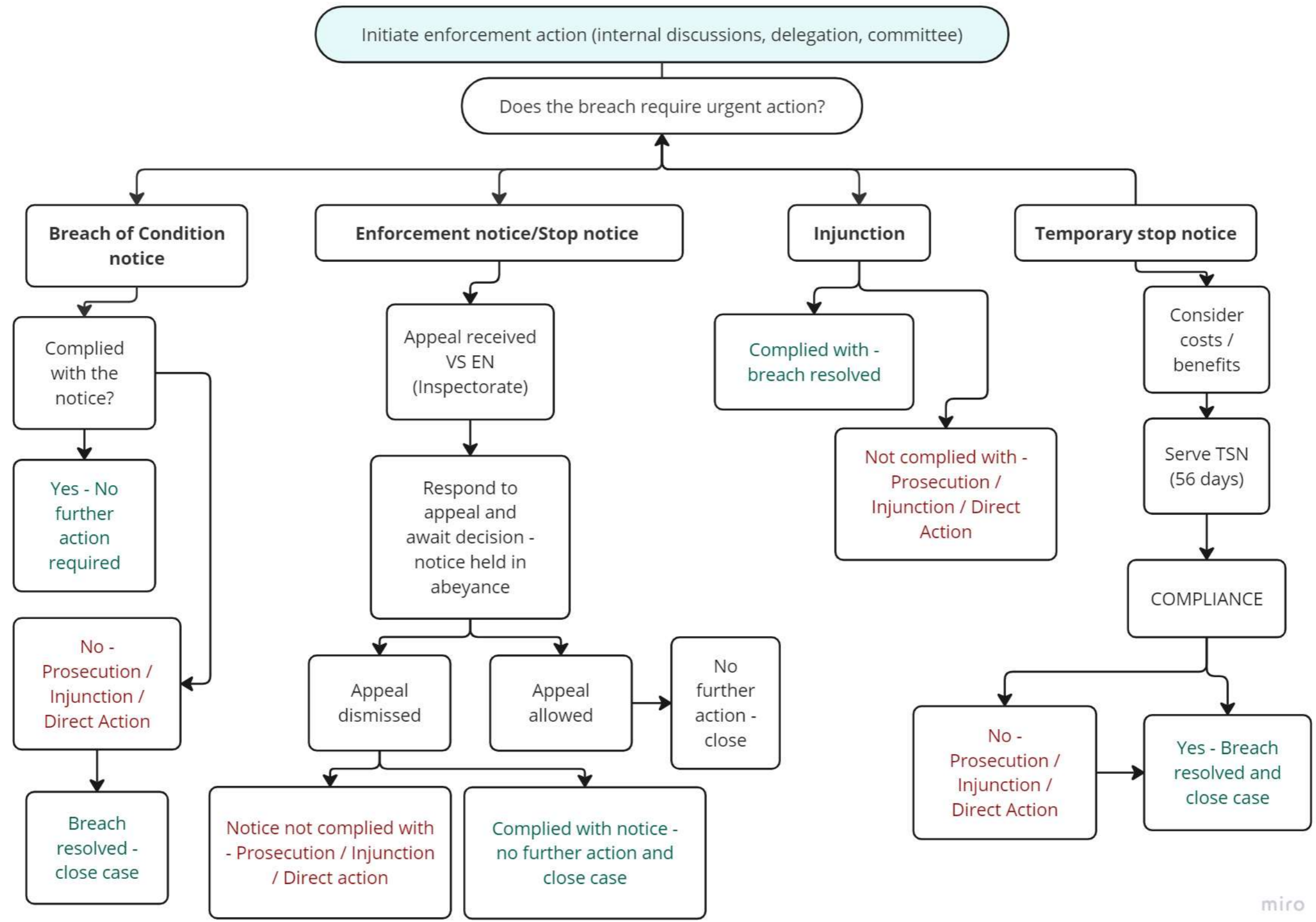

# Appendix 3 – Standards of Service

## Openness

- We will advise any complainant and anyone carrying out unauthorised development as to the code that applies.
- We will keep as much as possible in the public domain whilst protecting the confidentiality of the complainant and any sensitive business information.
- We will report on a three-monthly basis to the Council's Regulatory Committee the latest situation on all ongoing enforcement cases.
- We will meet with company staff when requested both before and during any enforcement action to seek an agreed solution.

## Helpfulness

- We will keep any complainant advised as to the stage reached in any enforcement action.
- We have a specific enforcement officer to whom all initial contact can be made. However, the team's officers can answer general enquiries.
- All letters and telephone calls will be answered promptly, and all responses will leave a contact name and telephone number.

## Complaints about the Service

- The County Council has clear and specific procedures, which are published as part of all policy standard documents. If we cannot resolve your complaint, you will be advised on how to take this further.

## Proportionality

- Following a complaint received, we will deal with each case on a priority basis, ascertained during an initial investigation.
- Depending on the scale of the breach of planning control, we will always seek cooperation to resolve problems and use formal enforcement powers only as a last resort.

## Consistency

- We will adhere to the enforcement policy.
- We will liaise with our opposite numbers in the City/District/Borough Councils to ensure a consistent approach.
- We will endeavor to maintain close liaison with the Environment Agency.
- We will share information with these other enforcing agencies, subject to confidentiality
- Where discretion is applied against standards, this will be the responsibility of the team's manager whose responsibility is to ensure that it happens in a fair, equitable and consistent way.

## Procedures

- Advice following an investigation will be put clearly and simply in writing. All letters/electronic mail and notices will explain the breach, the requirements of the authority to address including time scales and remind the developer of the powers the authority has to take formal action. Letters will also give contact information to ensure developers are given as much information as is possible to help and advise.
- The rights of appeal of the developer against any formal notice will be clearly explained.
- Before any formal enforcement action is undertaken, operators will be invited to discuss their problems with the officer, unless immediate action against the breach of planning control is necessary.
- Any threat of formal action will be followed up with such action swiftly if there is inadequate evidence of steps being taken to resolve the problems.

# Appendix 4 - Interpretation of how the Human Rights Act may affect Enforcement Issues

Article of the Act	How relates to enforcement
<p><b>Article 6: Right to a fair trial</b></p>	<p>Any person(s) issued with an enforcement notice has the right to appeal to the First Secretary of State and eventually the Courts. This ensures that there is no breach of an individual's right to a fair trial against the decision of the enforcement-taking authority to take action.</p> <p>Any person affected by an unauthorised development should expect a service within a reasonable time period by the authority, which following Planning Enforcement Policy should ensure that there was no breach of human rights or Ombudsman intervention.</p>
<p><b>Article 8: Right to respect for private and family life</b></p>	<p>Both parties to any dispute could claim that their rights under this article were being adversely affected by a decision of the enforcement-taking authority. Therefore, it is important that whether action is taken under delegated powers or following a Committee resolution, the impact on the parties' rights under this article is, and is actually seen to be, taken into account. The decision should be based on the balance between the respective harms to private and family life of both sides whilst seeking to minimise any interference at all.</p> <p>Any interference that does occur with this right must also be seen to be proportionate to the need to restrain the breach of planning control that is being committed. Accordingly, to ensure that this factor is given sufficient weight in reaching any decision whether or not to take enforcement action, it is considered that it should be specifically referred to under the severity of breach/ proportionality section in the enforcement priority categories.</p>
<p><b>Article 14: Prohibition of discrimination</b></p>	<p>Compliance with the Planning Enforcement Policy should not result in any discrimination.</p>

**Protocol 1, Article 1:  
Protection of property**

The right to peaceful enjoyment of possessions is a matter of balance between those in breach and those affected by the breach.

Every natural or legal person is entitled to the peaceful enjoyment of his possessions. No one shall be deprived of his possessions except in the public interest and subject to the conditions provided for by law and by the general principles of international law.

# Appendix 5 - Example Monitoring Fees Assessment

## Hampshire Minerals and Waste Sites Monitoring Strategy

<b>Site Name:</b>	<b>Date:</b>
<b>HCC Number:</b>	<b>Grid Ref:</b>

### 1. Environmental Appraisal (all current uses on site)

#### *A. Waste (as defined post Landfill Directive)*

Hazardous Landfill (5)		Transfer Station (3)	
Non-hazardous Landfill (HCI) (4)		MRF (2)	
Inert Landfill (3)		Compost Site (2)	
Clinical Waste Transfer Station (4)		HWRC (2)	
Chemical Treatment Plant (4)		Pet Cemeteries (1)	
Incinerator (3)		WWTW (1)	
Gas flare / power Plant (1)			

#### *B. Minerals*

Minerals extraction and processing (5)		Aggregates wharf (2)	
Minerals extraction (4)		Oil and gas extraction (2)	
Aggregates recycling (3)		Nonbloc (1)	
Aggregates rail depot (2)			

## 2. Operational Status

Operational (2)		Pre-operational (-2)	
Restored (-1)		Lapsed (-2)	
Aftercare (-1)		Dormant (-2)	
Extraction complete but not yet landfilled (-1)		Post Operational (1)	
Not yet implemented (-1)			

## 3. Proximity

Within 250 m from residents (1)	
Site entrance more than 100 metres from classified road (1)	
Within 100m from sensitive habitat (1)	
Within airport birdstrike zone (1)	

## 4. Other

Legal Agreement (1)		Enforcement history (total x2)	
Liaison Panel / significant public interest (1)		More than 3 current permissions (1)	
Monitored by other competent authority (-1)			

**Score:**

**Annual visits required\*:**

\*Annual visits required = Score divided by 2 (rounded). Whilst a maximum of eight site visits are chargeable, local planning authorities should not seek to carry out more than four visits in a 12 month period unless the site is at a particularly sensitive stage of development, or where the authority has concerns about compliance. Minor breaches of control at an otherwise consistently compliant site should not normally lead to more visits in the following year



This document can be made available in large print, on audio media, in Braille or in some other languages. For further information, please contact the Monitoring and Enforcement Team in the Development Management & Flood and Water Management team:

Email: [planning@hants.gov.uk](mailto:planning@hants.gov.uk)

Write to: Development Management & Flood and Water Management, Hampshire County Council, Floor 1 Elizabeth II Court, North Winchester, Hampshire SO23 8UD

Website: [Minerals and waste sites and planning policy | Environment | Hampshire County Council](#)