

1.0	PARISH	Headley
2.0	HUNDRED	Bishop's Sutton
3.0	NGR	482100 136200
4.0	GEOLOGY	Bargate Beds

5.0 SITE CONTEXT (Map 2)

5.1 Headley is a settlement of commons and rights of way; the sandy natural of the Bargate Beds is evident in numerous shallow exposures. Its soils and land use indicate Headley's close affinity with the settlements of the adjacent parishes of Farnborough and Aldershot in Rushmoor District to the east. Headley is situated within 1km of the western boundary of the parish and between two tributary streams of the River Wey. Headley Down has been substantially developed as a C20 housing estate and there are extensive Modern residential developments in Headley itself.

5.1 *The High Street* is the principal road through the settlement. From Huntingford Farm in the north, where it crosses the River Wey, the road climbs steeply to 97m AOD, levelling out before it reaches the church. South of the church, this road continues at much the same level for a distance of *c.* 1km as a footpath called Headley Fields, until it meets the Liphook Road. Mill Lane joins the High Street from Lindford (1km west) and continues as Crabtree Lane to Headley Down (1.5km east).

5.1.1 For most of its distance, the High Street follows high ground above the Wey. Travellers joined it from the river crossing points at Huntingford and Lindford. (west) or from Arford (north-east). Doubtless it was a route that would have been commonly used during the winter months when the river valley routes were made impassable by mud and floods. The High Street would have made an ideal pilgrim route to Canterbury and this might also explain why the parish church and Suters were located here.

6.0 PLAN TYPE & DESCRIPTION (Maps 3, 4 & 5)

Regular agglomeration / regular row

6.1 Headley, as represented on the Tithe Map (1847) has the appearance of being a regular row, most of the properties being aligned on both sides of the north / south High Street. In fact, it also has the characteristics of a regular agglomeration that developed at a junction of the High Street with Mill Lane (from the west) and Crabtree Lane (from the east). At the corner of Mill Lane and the High Street there are three surviving Medieval buildings: Appletree Cottage (C16), Suters (C14) and St Peter's Church (C13 / 14). North of the church are two post-Medieval buildings on the Glebe land; the Old Rectory is C18 and the tithe barn is thought to be a C19 rebuilding of a late C17 structure. With the exception of Appletree Cottage, all of these buildings face east onto a narrow band of properties on Headley Green. These seem certain to be late encroachments, but most of the 1847 buildings have been replaced making it difficult to pass meaningful judgement. South of Mill Lane Crabtree House (C18 / 19) and Wakefords (C 18 / 19) face on to the road junction. Wakefords, formerly the Holly Bush Inn, was replaced by a late C19 hostelry of the same name on the opposite side of the

road, but on the site of an earlier building (compare Maps 3 & 4).

6.2 *Site visit condition:* strong, low sun (10.3.99)

7.0 ARCHAEOLOGICAL POTENTIAL (Map 5)

7.1 *AsAP*

One AAP takes in most of the High Street settlement as described in Paragraph 6.1. The properties here are aligned along an important route (Paragraphs 5.1 and 5.1.1). There are three Medieval buildings extant along the west side of the street but it seems probable that there were others and it is important to note that there have been a number of replacement buildings since 1847.

7.2 *AsHAP*

The same area as 7.1 but excluding two building plots on the east side of the High Street (on Headley Green) that were not marked out until C20. Also excluded is Badgers' Wood on the south side of Mill Lane, behind Wakefords. The west end of the Wood is occupied by a C20 health centre, the rest is neglected coppice. The AHAP focuses upon the sites of the known Medieval buildings in the High Street and Mill Lane. There are a number of earthen boundaries associated with the Headly High Street properties and at least one of these is of proven Medieval date (Paragraph 10.0, No. 53A). The AHAP has been drawn to include all of the boundaries in question (see especially Paragraph 11.0, Nos 4 & 5).

8.0 CHURCH & CHURCHYARD

St Peter, 1867-8 (architect Edwin Dolby)

- c. 1260 window on north side of chancel has Medieval glazing depicting a saint poised for execution
- c. 1380 2- stage tower, chancel & aisleless nave;
- 1836 castellated parapet of tower;
- 1859 largely rebuilt by Flockton of Sheffield;
- 1899 south porch.

9.0 BUILDINGS (Map 4)

PRN	Details	Dates	Grade
*	Arford House, Arford Road, Arford	C19	II
*	Arford House: boundary walls and gates at	C19	II
*	Bohannas, Arford Road, Arford	C18, C20	II
*	Corner House, Arford Road, Arford	C18, C19	II
*	Crown Cottage, Arford Road, Arford	C18	II
*	Overton Cottage, Arford Road, Arford	C16, 18, 20	II
*	Stores House, Arford Road, Arford	C18, 20	II
*	Arford Lodge, Bowcott Hill, Arford	C19	II
*	Chestnut Cottage, Bowcott Hill, Arford	C19	II
*	Field House, Bacon Lane	C16, 20	II
*	Barford Mill & Mill House, Court Road, Barford	C18, 20	II

*	Barford Stream Cottage, Court Road, Barford	C17, 18	II
*	Plaster Hill Farmhouse, Churt Road, Barford	C16, 20	II
*	Lower Hearn Farmhouse, Churt Road, Barford	C18, 20	II
*	Lower Hearn Farmhouse: barn 10m west of	C18	II
*	Rooks Cottage, Churt Road	C16, 18, 20	II
*	Holme School & House, Crabtree Lane	C17, 18, 19	II
*	1, Yeoman's Place	C18	II
*	Curtis' Farmhouse, Curtis Lane	C18, 19	II
*	Curtis' Farmhouse: barn 30m south-east of	C19	II
12311	1 (Moorhouse) & 2 (Farmhouse), Frensham Lane	C17, 20	II
*	Peter's Barn, Frensham Lane	C16	II
*	St Peter's Barn Cottage, Frensham Lane	C17, 18, 20	II
*	Bayfields Farmhouse, Frensham Lane (Prospect Hill)	C16, 19	II
*	Huntingford Farmhouse, Frensham Lane	C16, 17, 18	II
*	Huntingford Farmhouse: barn 10m north-east of	C19	II
*	Tignals Farmhouse, Frensham Lane (Hoppery Lane)	C17, 18, 19	II
*	Tignals Farmhouse: barn 20m north of	C18	II
*	The Old Mill, Hammer Lane	C19, 20	II
*	Hatch House Farmhouse, Headley Road	C16, 17, 18, 20	II
*	Mellow Farmhouse, Dockenfield, Heath Hill	C16, 17, 19	II
*	Mellow Farmhouse: barn 3m east of	C16, 17	II
*	Huntingford Bridge, Smithy Lane	C18	II
1081	Church of All Saints, High Street	C14, 1859	
*	Suters, High Street	C14, 15, 17	II*
*	The Old Rectory, High Street	C18	II
*	Wakefords, High Street (formerly the Holly Bush Inn)	C19	II
*	Linstead Farmhouse, Linstead Lane	C16, 19, 20	II
*	Linstead Farmhouse: barn 10m south-east of	C17, 19	II
*	Headley Grange, Liphook Road	1795	II
*	Long Cross Farmhouse, Long Cross Hill	C16, 19, 20	II
*	Appletree Cottage, Mill Lane	C16, 19, 20	II
*	Pickets Hill Farmhouse, Pickets Hill: barn 40m south-west of	C17, 18, 20	II
*	Trottsford Farmhouse, Pickets Hill	C16, 17, 19	II

Headley

*	Trottsford Farmhouse: barn 20m south of	C18, 19, 20	II
*	The New Inn, Sleaford	C16, 18, 19	II
*	Huntingford Cottage, Smithy Lane	C16, 17, 19	II
*	Huntingford Cottage: barn & stable 5m east of	C19	II
*	Huntingford Forge, Smithy Lane	C19	II
*	Old Cottage, Spats Lane	C16, 20	II
*	Eveley House, Standford Lane	C16, 17, 19, 20	II
*	Eveley House: barn 20m west of	C18	II
*	Headley Mill & adjoining house, Standford Lane	c. 1800	II
*	Riverside, Standford Lane	C17, 18, 19	II
*	The Old Farmhouse, Standford Lane	C17, 20	II
*	The Old Farmhouse: barn 20m south of	C19, 20	II
*	1, 2, 3 (Meadow Cottages), 4 & Store, Tulls Lane, Standford	C18	II
*	Hatch Farmhouse & storehouse wing, Tulls Lane, Standford	C16, 18	II
*	Hatch Farmhouse: stable 5m east of	C19	II
*	Standford Cottage, Tulls Lane, Standford	C17, 19	II
*	Sunny Side, Tulls Lane, Standford	C19, 20	II
*	Tulls, Tulls Lane, Standford	C16, 18, 19	II
*	Tulls: granary 3m north of	C19	II
*	Tulls: barn 10m north of	C17, 18	II
*	Wey House, Standford Lane	c. 1500, 1550, C17 19, 20	II
*	Wey House: oast barn 15m west of	C17, C19	II
8142/3566	Headley Mill Barn (east of mill), Standford Lane	C19, 20	II

9.1 Unlisted buildings

*	The Holly Bush public house, High St. Headley	C19
	Brick-built with moulded terra-cotta frieze and geometric roof tiles. Imposing.	

10.0 SMR DATA SW 481500 135300, NE 484000 137500 (Map 4)

SU 83 NW	No.		
	5	483710 136410	(Middle) Bronze Age. Bronze palstave. Haslemere Education Museum.
	10	482180 136270	Medieval. Parish Church (see 8.0).
	28	482000 136000	Mesolithic. Flint pieces collected 1897-1911.
			Alton Museum.
	40	482190 136240	Medieval. 4-bay timber-framed hall. C14 but modifications from C15 onwards.

	41	481930 137100	Medieval. Later medieval timber-framed hall.
**m	53A	482050 136235 or 482050 136215	Medieval. Boundary ditch thought to divide the Pilgrim's property from the Pilgrims' Way. NGR amended from 482050 136250. The amended map references are consistent with the position of two parallel property boundaries that are represented on the Tithe Map. It is not made clear which of these boundaries is the subject of the reference.
	53B	482050 136250	Medieval. Few sherds of C11-16 recovered during construction work.
	54	482050 136250	Prehistoric. Flint flakes (2).
	77	481880 136900	Medieval. Timber-framed building. C16 core with C17, 18 extensions.
C19,	80	482610 136530	Medieval. C16 timber-framed building. 20 alterations.
**m	81	482450 136550	Medieval. Medieval. C16 timber-framed building. C19, 20 alterations. Amended from 482450 136500. The new map reference is accurate for Longcross Farm which fits the description.
	82	482100 136220	Medieval. Medieval. Medieval. C16 timber-framed building. C19, 20 alterations.
	83	483490 137470	Medieval. Medieval. Medieval. C16 timber-framed building. C20 alterations.
C19	84	482380 137500	Medieval. C16 timber-framed building. alterations.

10.2 Hampshire Romano-British Settlements survey

<i>Hants No.</i>	<i>NGR</i>	<i>Parish</i>	<i>NAR / NMR Nos</i>
None listed.			

10.3 Scheduled Ancient Monuments (SAMs)

<i>SAM No.</i>	<i>NGR</i>	<i>Site</i>
578	481300 137200	River Wey aqueduct, Headley Park.
12149	480690 138150	Bowl barrow 400m south of Trottsford Farm.

11.0 ADDITIONAL SITES / FEATURES (Map 4)

1	482315 136500	Earthwork. Probably a disused field boundary.
2	482080 136210	Site of building represented on the Tithe Map of 1847.
3	482180 136215	Site of building represented on the Tithe Map of 1847.
4	482155 136160	North / south boundary bank to rear of Wakefords.
5	482270 136100	North / south boundary bank on east side of Headley Fields.

12.0 CARTOGRAPHIC SOURCES

- Tithe Map 21M65/F7/113/2 (1847 / 1847)
- GSGB 301 Haslemere
- OS 1: 2500 SW 481900 136000, NE 482500 136800
- OS 1: 25000 Pathfinder 1245 (SU 83 / 93), Haslemere & Hindhead

13.0 BIBLIOGRAPHY

- HTS 6: 175-187
- VCH 3: 51-5

14.0 PRIMARY HISTORIC SOURCES

14.1 Domesday Book

20,2 The Count (Eustace) himself holds 5 hides in *Headley* which answered for 3 hides before 1066. Earl Godwin held it. They account it in (*Bishop's*) *Sutton*.

20,1 Count Eustace holds (*Bishop's*) *Sutton* from the King. Earl Harold held it. 25 hides there; now it answers for 10 hides, and did so before 1066, as the Hundred states. Land for 50 ploughs. In lordship 5 ploughs; 60 villagers and 60 smallholders with 23 ploughs. A church with 1 hide; 32 slaves; 4 mills at 35s; meadow, 6 acres; woodland at 100 pigs from pasturage. Value before 1066 £50; later and now £60; however, it pays £80 at face value.

14.2 Subsidy Rolls

1334		£3.3.10	
1524	<i>1st survey</i>	£11.19.1	(54 taxpayers)
	<i>2nd survey</i>	10.8.0	(57 taxpayers)

14.3 Manorial Documents

Manors: Headley, Broxhead, Wishanger.

14.4 Hearth Tax 1665

129 hearths chargeable (50 houses)
44 hearths not chargeable (40 houses). Total: 90 houses.

NB Broxhead taxed separately.

15.0 PLACE NAME

c. 1190 *Hetliga*; 1242 *Hetle*; 1248 *Hedlegh*; 1269 *Hethleghe*. OE *hæðleah* 'heath clearing'.

16.0 PHOTOGRAPHS

17.0 OTHER PROJECT ELEMENTS

17.1 Pre-Conquest Charters

None.

17.3 Other parish settlements include:

<i>Name</i>	<i>MSP no.</i>	<i>Map ref.</i>	<i>First recorded</i>
Barford			909?
Bilford House	1210	482400 137500	1269
Curtiss' Farm	1213	482200 136800	1334
Everley House (Wood)	1214	480000 134000	1269
Fieldhouse Farm	1215		1333
Hatch Farm	1216	481800 134700	1336
Hearn	1218	483500 137500	1245
Hilland (Woods)	1219	483000 135000	1327
Hollywater	1220	480700 133800	1350
Huntingford	1221	481900 136900	1200
Lindford	1222	480800 136400	1269
Lunstead	1223	481900 137100	1280
Moore House	1224		
Passfield Common	1225	481700 138800	
Pickets Hill	1226	482200 138200	1248
Plasterhill Farm	1227		1364
Sandford	122-	481500 134200	1208
Sleaford	1228	480200 138100	1245
Taylor's Copse	1230		1327
Tignalls Farm	1231	482700 137800	1327
Trottsford Farm	1232	480800 138600	1327
Wishanger Lodge	1233	483300 139000	1317

17.3 Enclosures

Parliamentary:

<i>NEP no.</i>	<i>Act</i>	<i>Order</i>	<i>Award</i>	<i>Details</i>
14076		1849	1859	Headley Common, Standford Common, Mill Chase Common, Lindford Chase Common.
14157		1858	1866	Woolmer Forest in which Headley had rights.

Formal Agreements:

<i>NEP no.</i>	<i>Agreement</i>	<i>Award</i>	<i>Details</i>
None.			

17.4 Commons & Greens (residual)

Headley Green	482300 136300
Broxhead Common	481000 138000

18.0 ILLUSTRATIONS

- Map 1: Parish location (not to scale)
- Map 2: Settlement location at 1: 25000

- 3 Map 3: 1847 Tithe Map transcribed at 1: 2500 reduced to 71 %
- 4 Map 4: Development & archaeological features at 1: 2500 reduced to 71%
- 5 Map 5: Areas of archaeological potential at 1: 2500 reduced to 71%

THE ANCIENT PARISHES
AND CHAPELRIES OF
HAMPSHIRE

1. EASTROP
2. ELDON
3. EWHURST
4. FOXCOTT
5. MAPLEDURWELL
6. NATELEY SCURES
7. NEW ALRESFORD
8. SHARATON
9. WEST CORSBETT
10. WEST WORTHAM
11. WINNALL
12. WINSLADE

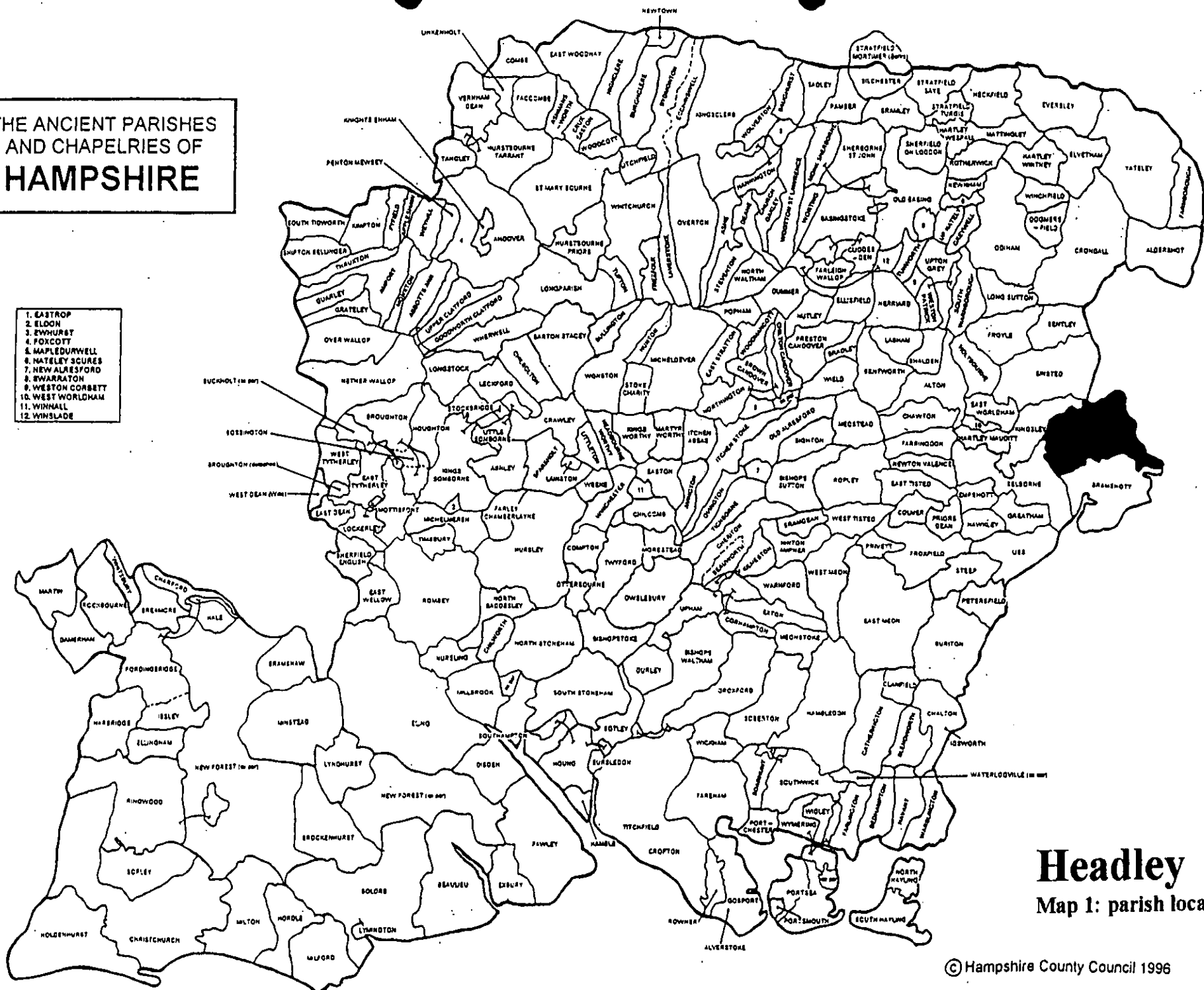

Headley
Map 1: parish location

Headley

Map 2: general location

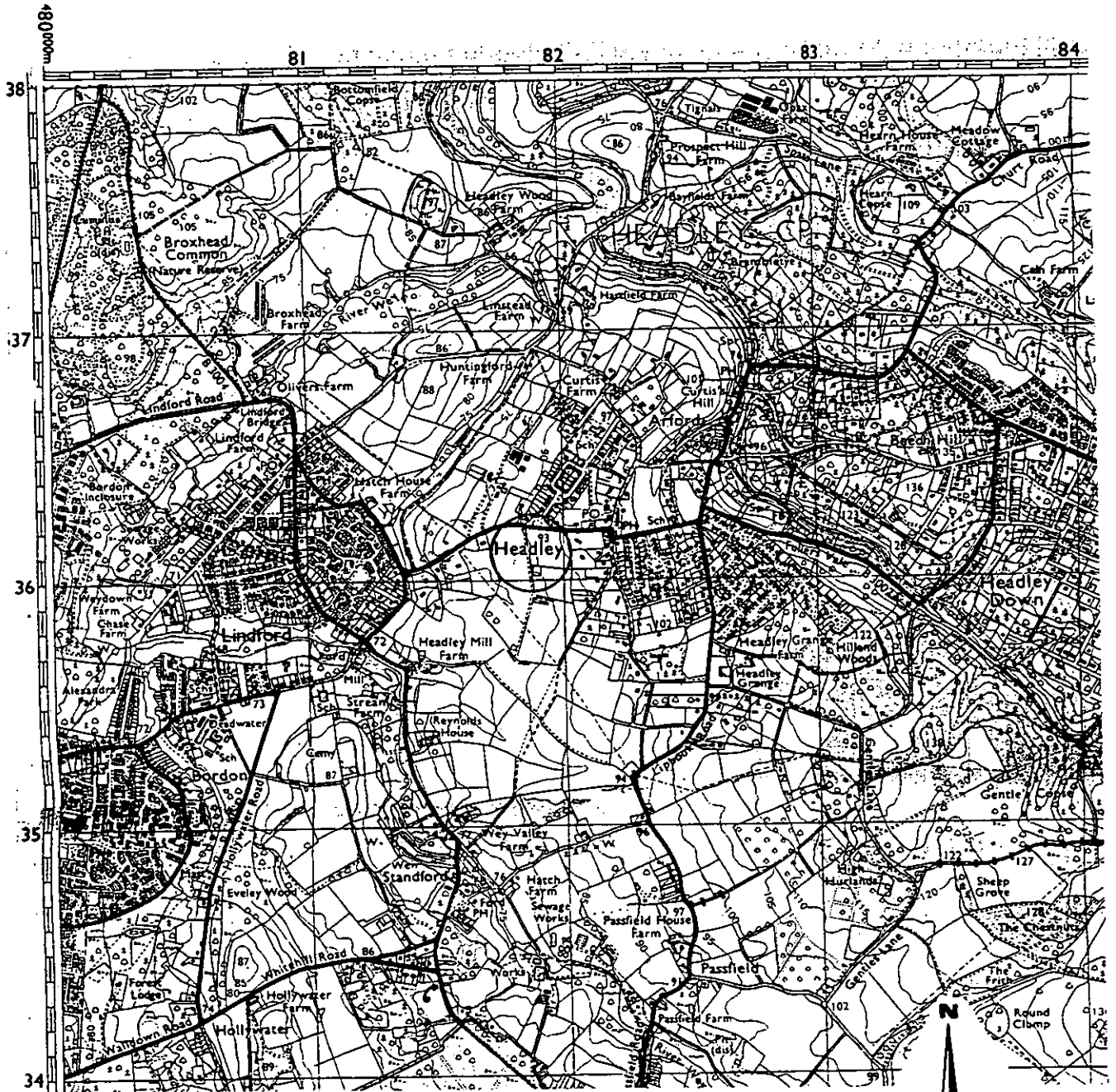

Reproduced from the Ordnance Survey map with the permission of the Controller of Her Majesty's Stationery Office
 © Crown Copyright



Headley

Map 3: transcribed from the
Tithe Map of 1847

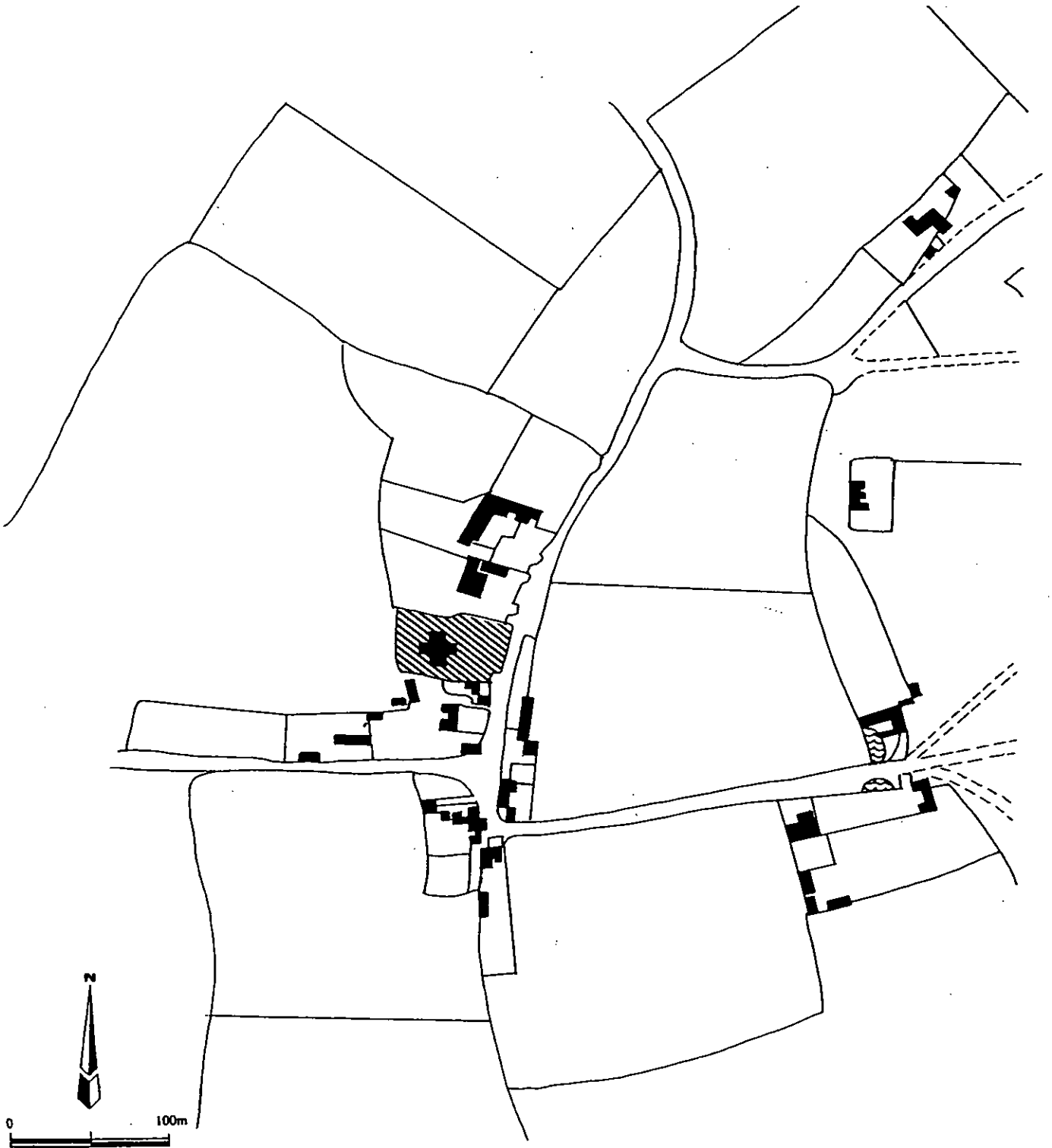

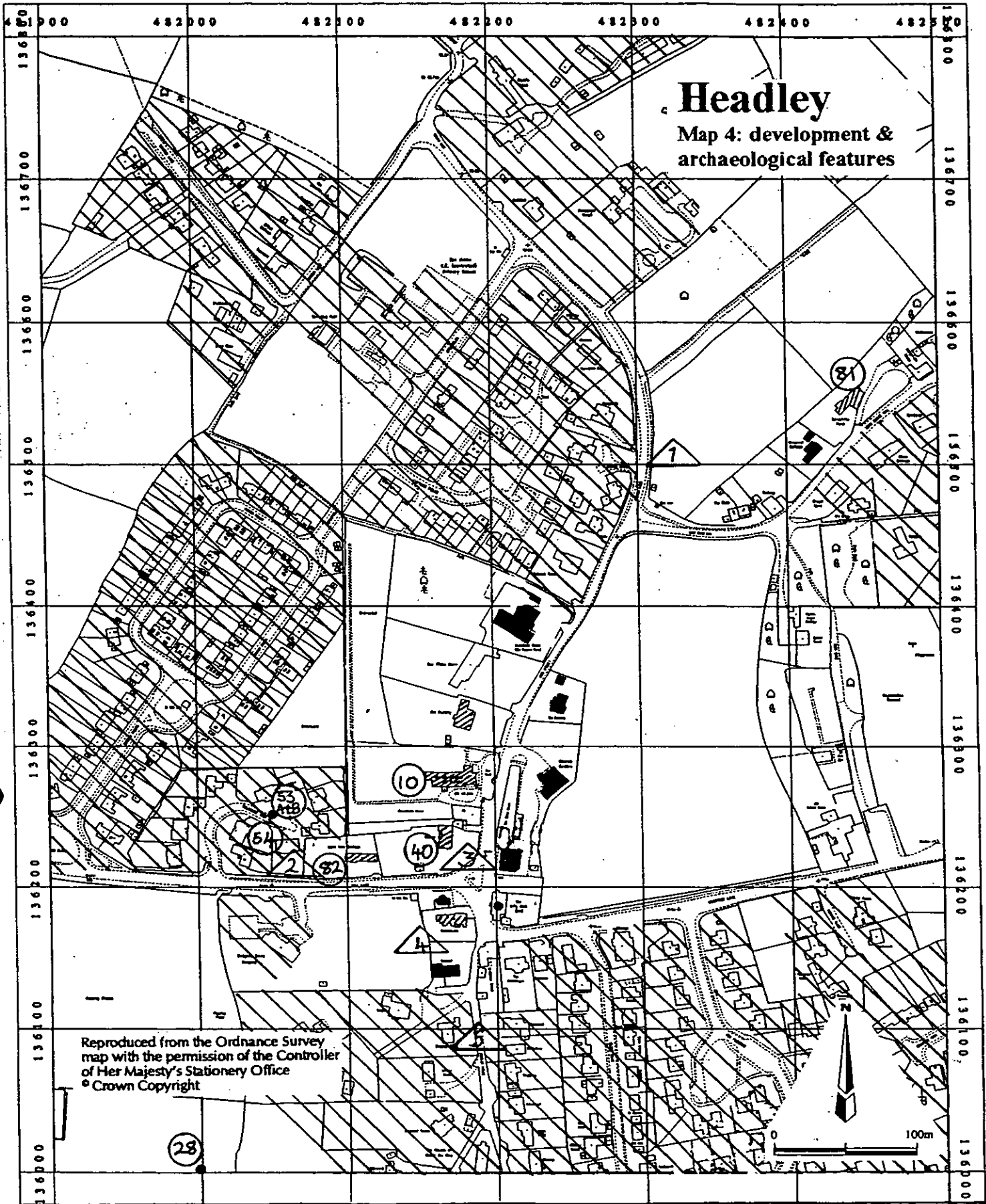

Headley

Map 4: development & archaeological features

Reproduced from the Ordnance Survey map with the permission of the Controller of Her Majesty's Stationery Office
 © Crown Copyright

