

ELEVATION ON PARAPET (ROAD SIDE)  
SCALE 1/20

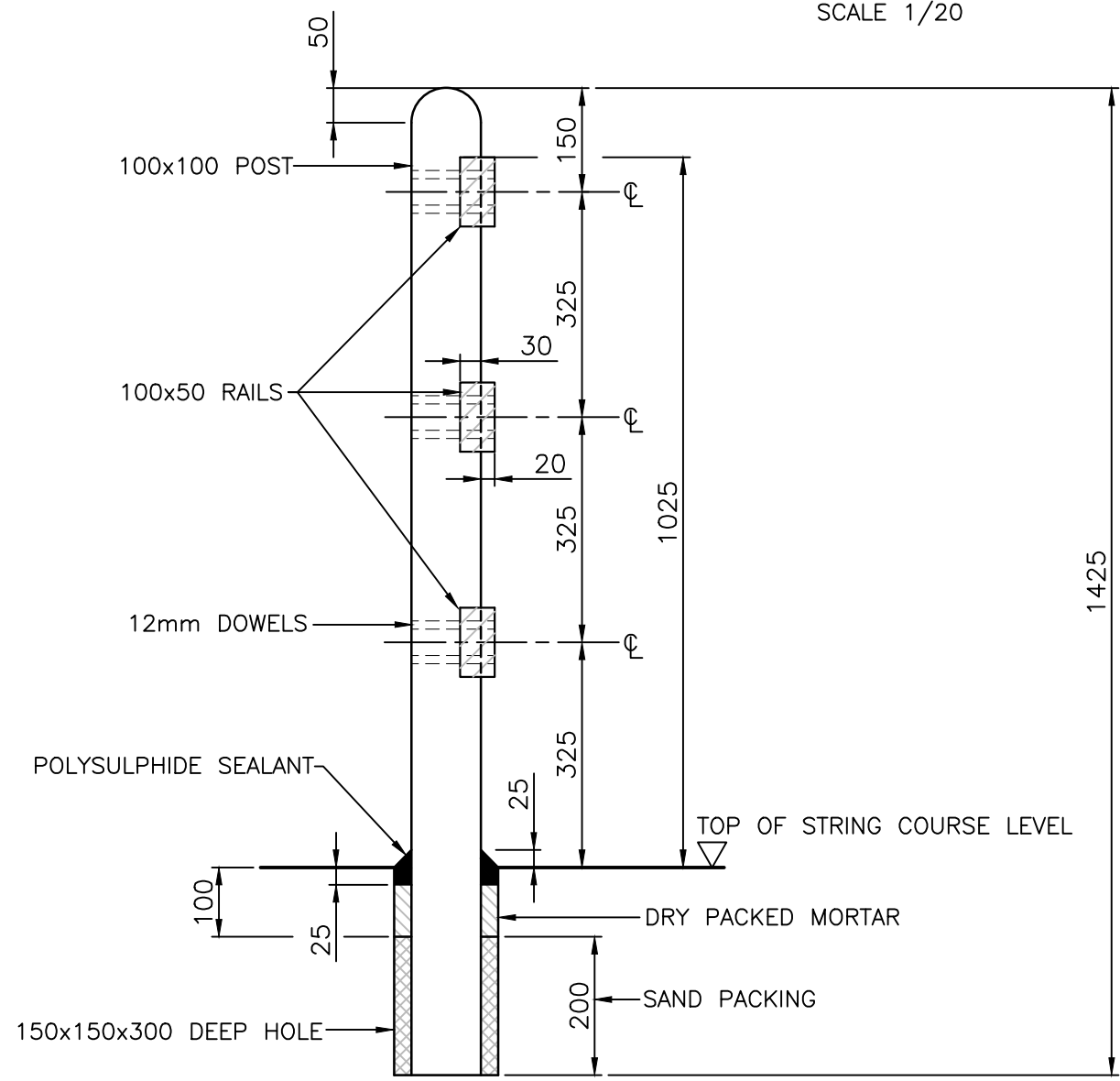

TYPICAL SECTION  
SCALE 1/10

NOTES:

1. ALL DIMENSIONS ARE IN MILLIMETRES.
2. TIMBER SHALL BE TO BS 5268 PART 2, EITHER IROKO OR APPROVED EQUIVALENT TO BS 5756 OR IMPORTED DOUGLAS FIR OR APPROVED EQUIVALENT TO BS 4978.
3. SOFTWOOD TIMBER SHALL BE TREATED WITH 2 COATS OF SADOLIN, CLASS ANTIQUE PINE.
4. ALL SCARF JOINTS SHALL BE AT THE POSTS, GLUED USING A WATER RESISTANT GLUE AND DOWELLED USING DOWELS OF SIMILAR TIMBER. THERE SHALL BE SCARF JOINTS AT ALL INTERMEDIATE JOINTS.
5. THE POSTS SHALL BE ERECTED VERTICALLY.
6. RAILS SHALL BE FIXED ON THE ROAD SIDE OF THE POSTS.
7. DIMENSION "L" SHALL BE NOT MORE THAN 2.5m AND ALL BAYS SHALL BE OF EQUAL LENGTH WHEREVER POSSIBLE AND JOINTS STAGGERED.
8. DIMENSION "A" SHALL BE AS SPECIFIED IN THE WORKS INFORMATION.

REV	AMENDMENTS	DATE	CAD	CHKD	APPD
CONSULTANT					
 STUART JARVIS BSc DipTP FCiHT MRTPI: DIRECTOR OF ECONOMY, TRANSPORT & ENVIRONMENT					
SCHEME					
STANDARD DETAILS					
DRAWING TITLE					
TIMBER PARAPET TYPE 2					
HCC CADplot: 28.Feb.2020 at 10:22am					
DRAWN	WW	CHECKED	JB	SCALE @ A3	N.T.S
CAD	WW	APPROVED	BH	DATE	March 2020
DRG No.	HCC11/S/015				REVISION

Copyright Hampshire County Council. 2019  
 All rights, including translation, reserved. No part of this publication may be reproduced, stored in a retrieval system, or transmitted in any form or by any means (electronic, mechanical, photocopied, recorded or otherwise) without the prior written permission of Hampshire County Council. Requests should be directed to the Economy, Transport & Environment Department.

Use of this drawing is limited to the project for which it was prepared. It is not to be used for any other project without the written permission of Hampshire County Council.