

REINSTATEMENT OF FOOTWAY TO MATCH EXISTING. REFER TO DRAWING No. HCC10/C/045 FOR DETAILS. LAYERS OVERLAPPED BY 150.

SURFACE OF EXISTING FOOTWAY

DEPTH OF FOOTWAY CONSTRUCTION

150 150

EXCEPT WHERE STATED OTHERWISE IN APPENDIX 5/1, TRENCH REINSTATEMENT ABOVE PIPE SURROUND SHALL BE IN SUBBASE TO CLAUSE 803, 891AR OR 894AR. (SEE NOTES 5 & 6)

PIPE, BED AND SURROUND SPECIFIED ELSEWHERE

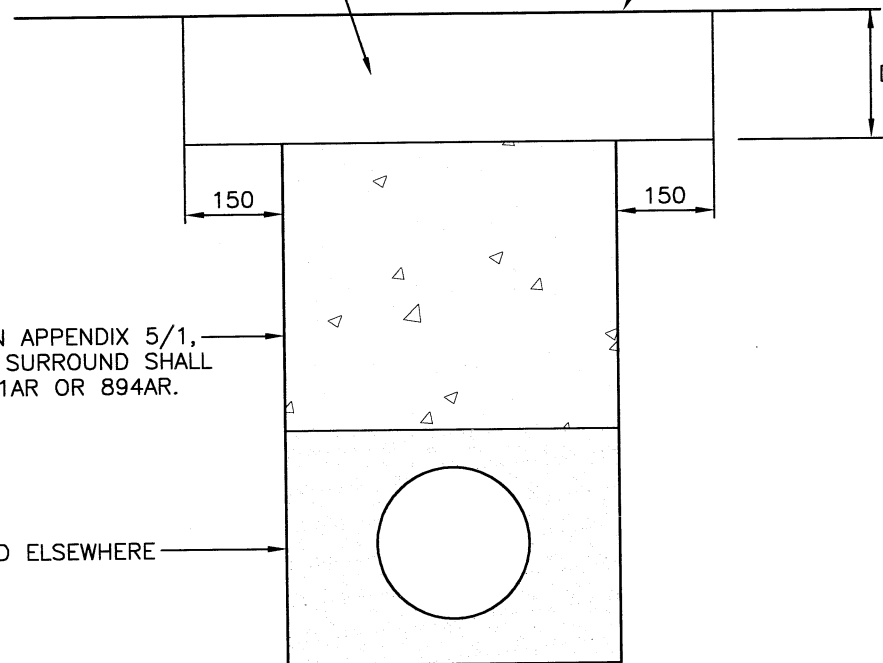

NOTES:

1. ALL DIMENSIONS ARE IN MILLIMETRES.
2. THE REINSTATEMENT OF THE FOOTWAY STRUCTURE SHALL BE CARRIED OUT AS SOON AS PRACTICABLE AFTER BACKFILLING HAS BEEN COMPLETED.
3. TREATMENT OF LAYERS AND VERTICAL JOINTS SHALL BE IN ACCORDANCE WITH CL. 903.
4. EXISTING BLOCK OR FLAG PAVING SHALL BE CAREFULLY REINSTATED TO A MINIMUM OF 300 EITHER SIDE OF THE TRENCH EDGE AND BEDDED AS DESCRIBED IN DRAWING No. HCC10/C/045.
5. WHERE TRENCH IS LESS THAN 450 WIDE, REINSTATEMENT ABOVE PIPE SHALL BE FOAMED CONCRETE TO CL.1043, OR WHERE QUANTITIES MAKE FOAMED CONCRETE IMPRACTICAL, WET LEAN CONCRETE 1 TO CL.1030.
6. WHERE WET LEAN CONCRETE 1 IS USED, CRACKS SHALL BE INDUCED AT 3m CENTRES.

REV	AMENDMENTS	DATE	CAD	CHKD	APPD
-	-	-	-	-	-

CONSULTANT



STUART JARVIS BSc DipTP FCIHT MRTPI: DIRECTOR OF ECONOMY, TRANSPORT & ENVIRONMENT

SCHEME

STANDARD DETAILS

DRAWING TITLE

REINSTATEMENT OF DRAIN AND DUCT TRENCHES IN EXISTING FOOTWAYS

HCC CADplot: 18.Sep.2015 at 2.04pm		SCALE @ A3
DRAWN MC	CHECKED WW <i>WW</i>	N.T.S
CAD MC	APPROVED CP <i>CP</i>	DATE July 2015
DRG No. HCC10/C/095		REVISION -

Copyright Hampshire County Council. 2015

All rights, including translation, reserved. No part of this publication may be reproduced, stored in a retrieval system, or transmitted in any form or by any means (electronic, mechanical, photocopied, recorded or otherwise) without the prior written permission of Hampshire County Council. Requests should be directed to the Economy, Transport & Environment Department.

HCC CADfile: K:\Eng\Standard\AutoCAD\Standard Details (Secure) As Updated Dec 2011\2015 STANDARD DETAILS-NOT YET RELEASED\C-Series\C-095.dwg