

EAST ELEVATION

PROPOSED EDUCATION CENTRE

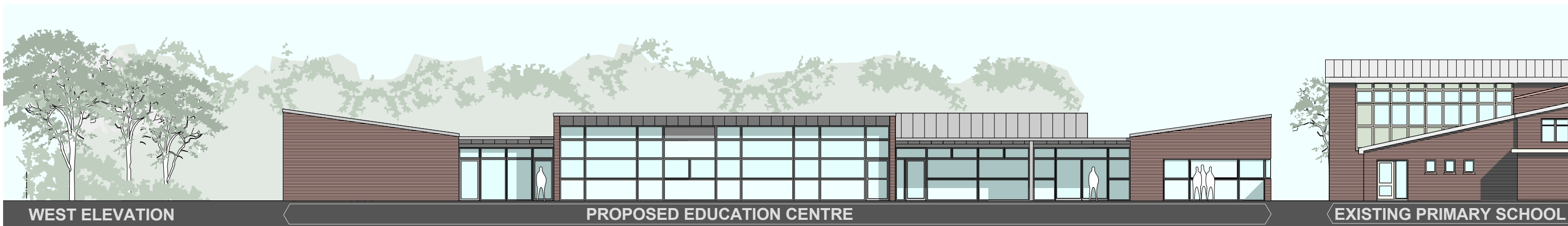

WEST ELEVATION

PROPOSED EDUCATION CENTRE

EXISTING PRIMARY SCHOOL

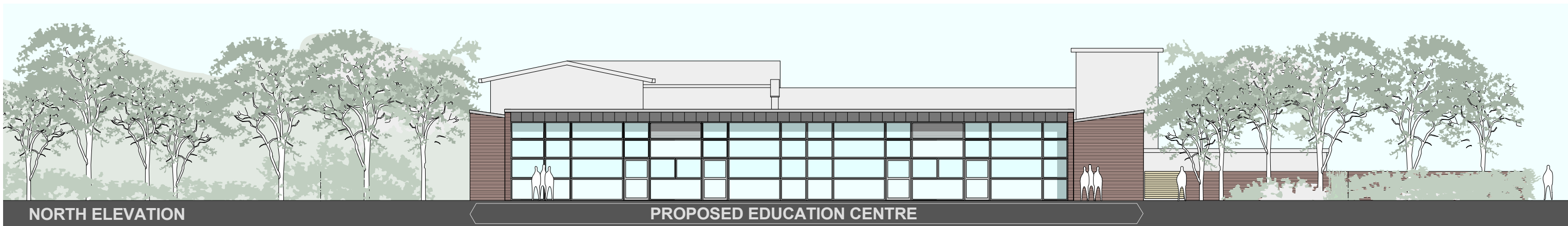

NORTH ELEVATION

PROPOSED EDUCATION CENTRE

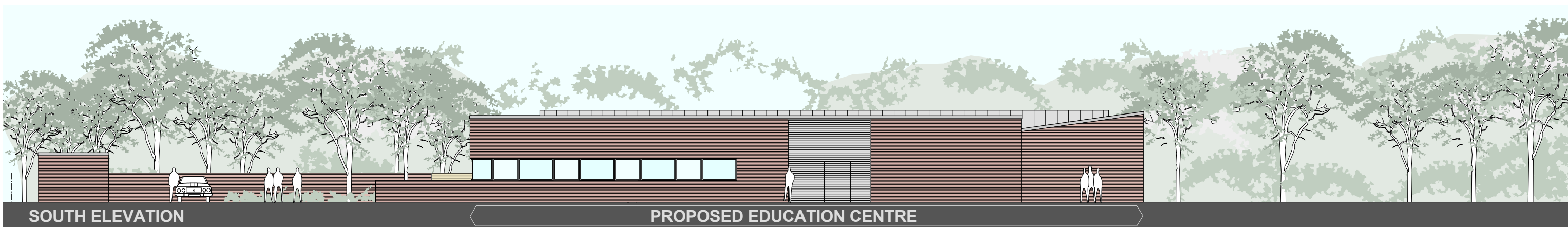

SOUTH ELEVATION

PROPOSED EDUCATION CENTRE

SCALE 0 2 4 6 8 10m

KEY

- FACING BRICKWORK
- STANDING SEAM ZINC
- POLYESTER POWDER COATED ALUMINIUM GLAZING
- OPAQUE GLAZING
- POLYESTER POWDER COATED LOUVRES

Notes

- 1 This drawing is © copyright Hampshire County Council 2011. No unauthorised reproduction of any kind is permitted.
- 2 No Dimensions to be scaled from this drawing
- 3 This map is reproduced from Ordnance Survey material with the permission of Ordnance Survey on behalf of the controller of Her Majesty's Stationery Office © Crown copyright. Unauthorised reproduction infringes Crown Copyright and may lead to prosecution or civil proceedings. (100019180), (2011)

rev	description	date	by

PLANNING APPLICATION

Hampshire County Council		HCC Property Services, Three Minsters House, 76 High Street, Winchester SO23 8UL. tel: (01962) 847801			
		PROJECT Quayside Education Centre			SHEET CONTENTS Elevations As Proposed
SCALE	DATE	DRAWN	CHKD.	DRAWING No.	REVISION
1:100 @A1 1:200 @A3	08/11/11	AJP		P9200-A-301	
				FILE REF. File name	