

Location Plan, 1:1200 @ A1, 1:2400 @ A3

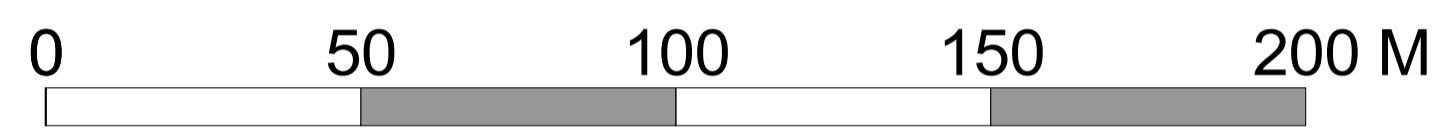

East facing illustrative sketch view of proposed extension



South East illustrative sketch view of proposed extension

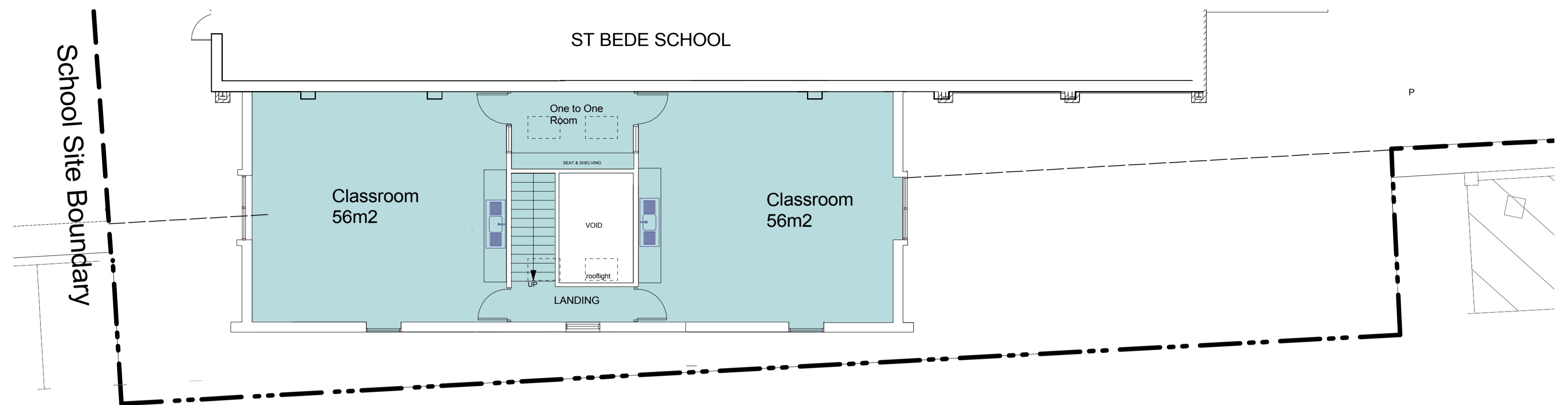

Proposed First floor Plan
1:100 @ A1
1:200 @ A3

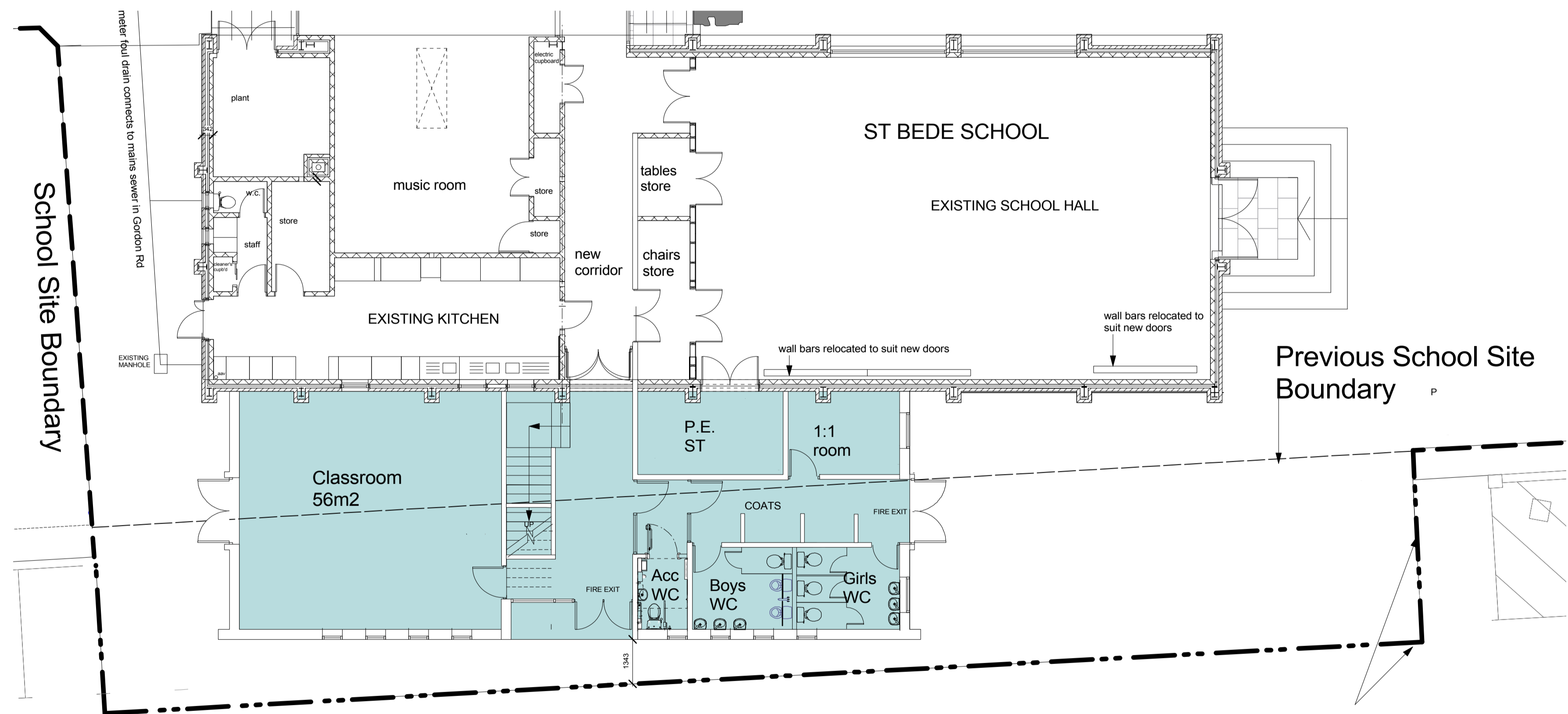

Proposed Ground Floor Plan
1:100 @ A1
1:200 @ A3

Key

Proposed Extension

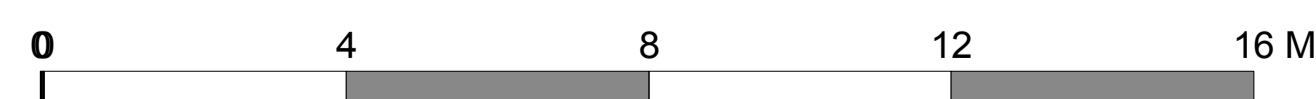

Notes
1 This drawing is © copyright Hampshire County Council 2009. No unauthorised reproduction of any kind is permitted.
2 No Dimensions to be scaled from this drawing
3 This map is reproduced from Ordnance Survey material with the permission of Ordnance Survey on behalf of the controller of Her Majesty's Stationary Office © Crown copyright. Unauthorised reproduction infringes Crown Copyright and may lead to prosecution or civil proceedings. (100019180), (2009)

Committee

Hampshire County Council Property, Business and Regulatory Services, Three Ministers House, 76 High Street, Winchester SO23 8UL. tel: (01962) 847801		
PROJECT St. Bede Primary School Gordon Rd, Winchester Hampshire. SO23 7DD		SHEET CONTENTS PROPOSED 3 CLASS EXTENSION Site with Location plan Floor Plans & 3D views
SCALE 1:1200 @ A1 1:2400 @ A3	DATE Jul 2011	DRAWN. ARCNSC
DRAWING No. P8345 - C1		REVISION FILE REF.