

Site Plan
(Scale 1:1000)

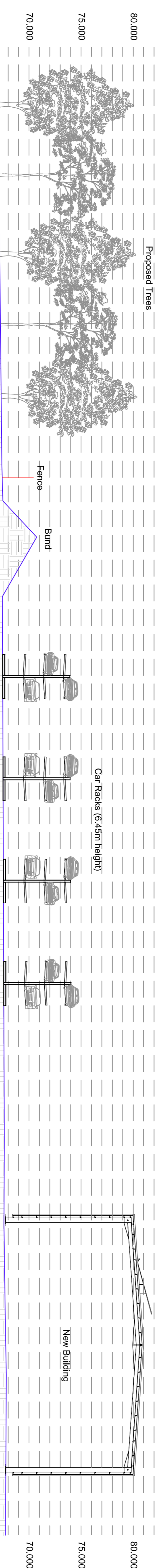

Section A-A
(Scale 1:250)

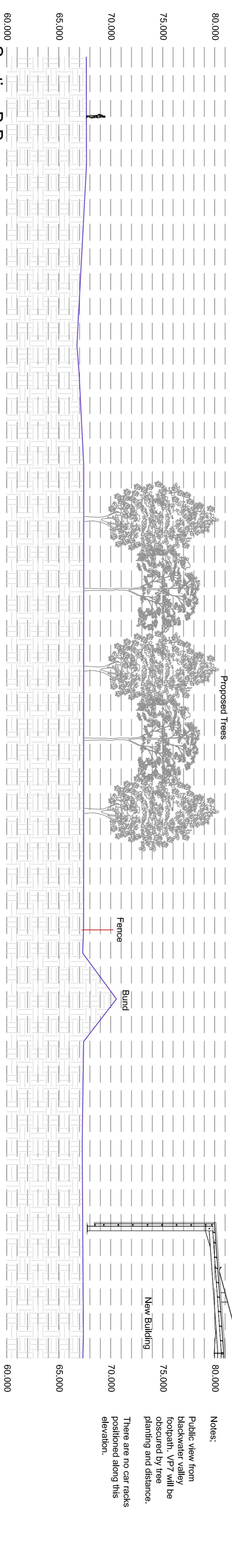

Section B-B
(Scale 1:250)

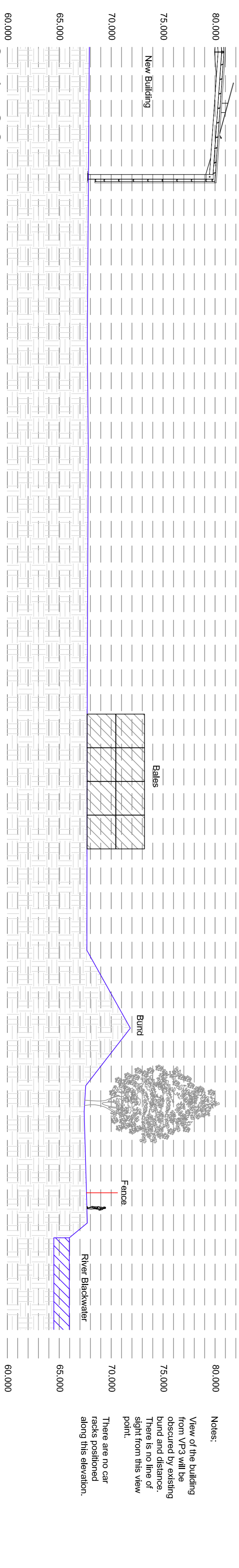

Section C-C
(Scale 1:250)

Notes:

Public view from Blackwater valley footpath. VP7 will be obscured by tree planting and distance. There are no car racks positioned along this elevation.

Notes:

There is no public access along this cross section

- NOTES**
- 1) The drawings, design and all information contained therein are the sole property of CBL Consulting and reproduction in any form is forbidden without permission in writing.
 - 2) This drawing is to be read in conjunction with all other relevant Architects, Engineers and specialist drawings, details and specifications.
 - 3) Conflicting information shown on the Engineer's drawings or discrepancies between the information given by the Engineer and that provided by others must be referred to the Engineer before work proceeds.
 - 4) Dimensions must not be scaled from this drawing.
 - 5) Dimensions marked 'dimension to be site checked' subject to confirmation by site measurement before construction proceeds.

REV	DESCRIPTION	DN	HC	DATE
P1	Preliminary Issue	DN	HC	22.11.13

CLIENT
ALDRERSHOT CAR SPARES LTD.

CBL CONSULTING
Chartered Structural & Civil Engineers
Ball House, 32 Ball Street
Romsey, United Kingdom, SO51 8GW
Tel +44 (0)23 8073 1152
www.cblconsulting.co.uk

PROJECT
**HOLLYBUSH LANE
ELV & METAL RECYCLING FACILITY
HAMPSHIRE**

DRAWINGS
PROPOSED SITE SECTIONS

MAINTENANCE/CLEANING RISK	DATE

CHECKED BY: A.C.
SCALE: 1:1000 & 7797
DRAWING STATUS: **FOR COMMENT**

DRAWING NO: **CBL_7495 - 200** REV: **P1**

SAFETY, HEALTH AND ENVIRONMENTAL HAZARD INFORMATION BOX

THE HAZARDS NOTED BELOW ARE IN ADDITION TO THE NORMAL HAZARDS AND RISKS FACED BY A COMPETENT CONTRACTOR ON THIS DRAWING

CONSTRUCTION RISKS
NONE

DEMOLITION RISKS
NONE

View of the building from VP3 will be obscured by existing bund and distance. There is no line of sight from this view point.
There are no car racks positioned along this elevation.