

Title: Proposed Pontoon With Building - Site Plan

Scale 1:200 @ A3



LEGEND

Drawing No: YO366-01-AJM

Rev:

Date: FEB 2011

This map is reproduced from material with the permission of Ordnance Survey on behalf of the Controller of Her Majesty's Stationery Office. Crown Copyright. Unauthorised reproduction infringes Crown Copyright and may lead to prosecution or civil proceedings. (100019180) 2010

Drawing for illustrative purposes only

Set page scaling to NONE under page handling when printing to PDF



Hampshire
County Council



Property Services

PROPOSED PONTOON WITH BUILDING
HARBOUR MASTER'S JETTY
WARSASH

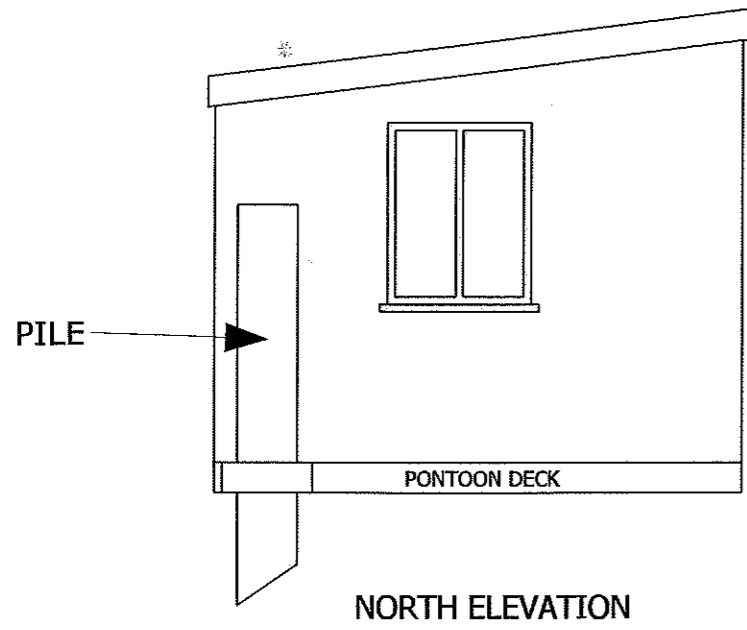

NORTH ELEVATION

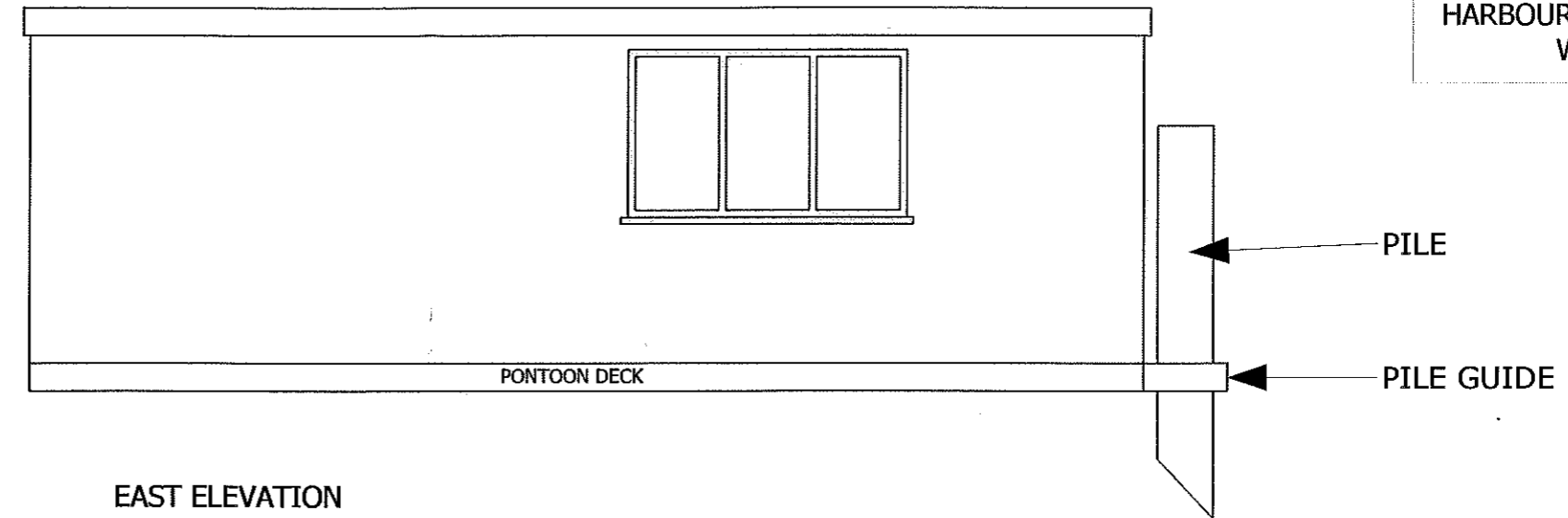

EAST ELEVATION

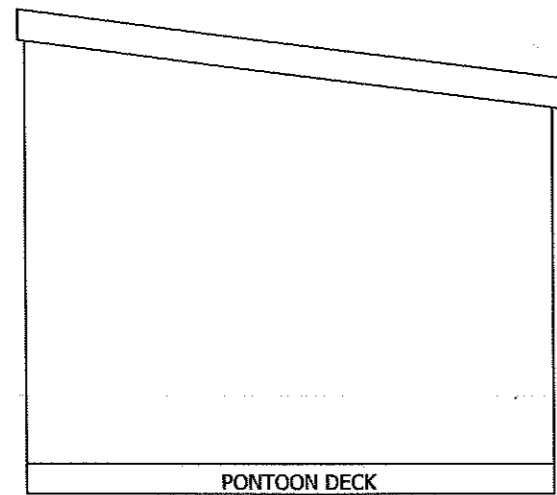

SOUTH ELEVATION

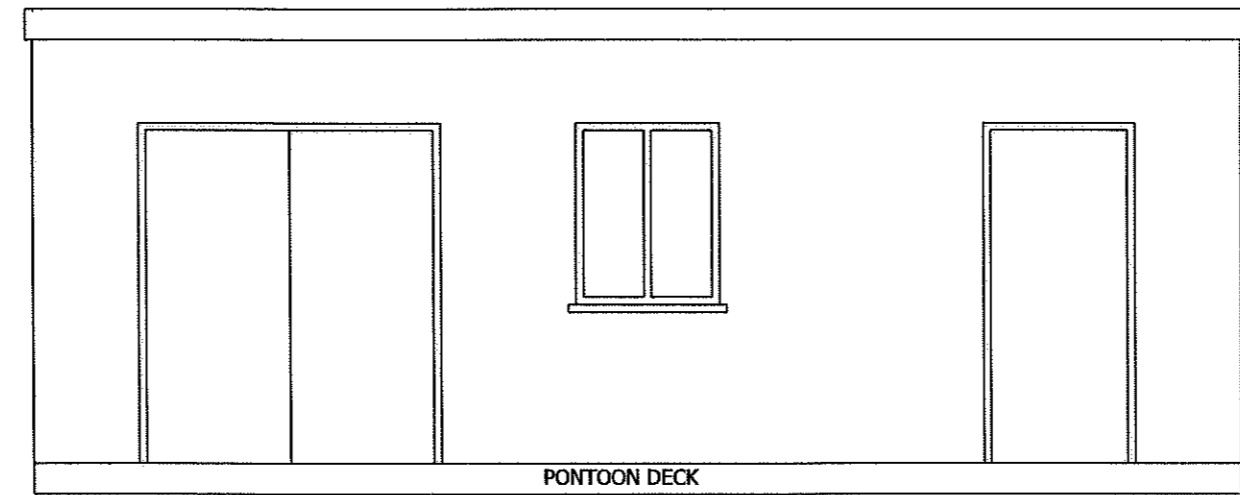

WEST ELEVATION

BUILDING TO BE
HORIZONTALLY CLAD UPVC
WEATHERBOARDING

Drawing No: HM 1	
Rev: A	Date: FEB 2011
Scale: 1 : 50 @ A3	

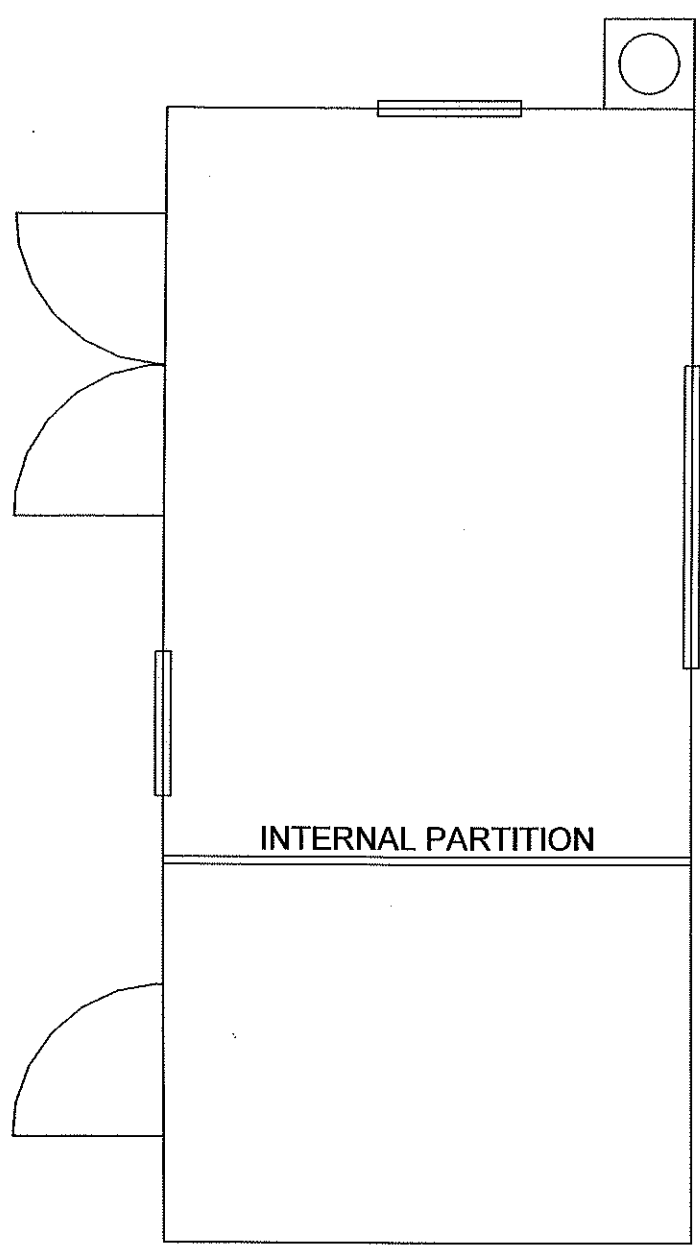

PROPOSED PONTOON WITH BUILDING HARBOUR MASTER'S JETTY WARSASH		Drawing No: HM2	
		Rev A	FEB 2011
Scale 1 : 50 @ A4		