

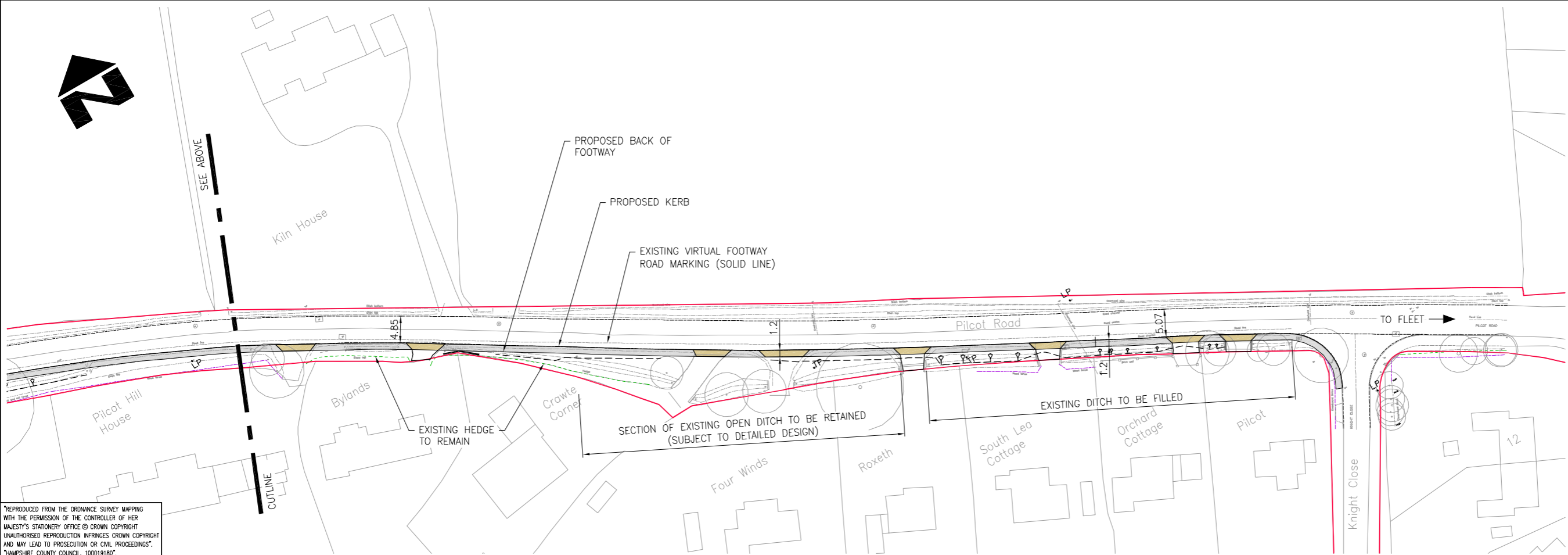

- KEY:**
- PROPOSED 1.2M WIDE FOOTWAY TO BE CONSTRUCTED ACCORDING TO STANDARD DETAIL HCC9/C/045 REV C.
  - VEHICULAR CROSSING CONSTRUCTION (EXTENT SUBJECT TO DETAILED DESIGN)
  - HIGHWAY BOUNDARY
  - PROPOSED RETAINING WALL
  - EXISTING FENCE
  - EXISTING HEDGEROW TO BE RETAINED
  - EXISTING TREE
  - TREE TO BE REMOVED
  - TP EXISTING TELEGRAPH POLE
  - LP EXISTING LAMP COLUMN

- NOTES:**
1. DO NOT SCALE FROM THIS DRAWING.
  2. ALL DIMENSIONS ARE IN METRES, UNLESS NOTED OTHERWISE.
  3. EXISTING DITCHES ARE TO BE PIPED WHERE REQUIRED TO ALLOW FOR NEW FOOTWAY CONSTRUCTION. PROPOSED DRAINAGE TO CONSIST OF 450mmØ PIPE AND MANHOLES LOCATED ON THE CARRIAGEWAY.
  4. ACCOMMODATION WORKS AGREEMENT TO INFILL THE AREA OF THE DITCH THAT IS IN PRIVATE OWNERSHIP MAY BE REQUIRED AND SHALL BE PROCESSED AT DETAILED DESIGN STAGE.
  5. C4 ENQUIRIES SHOWING DETAILED DESIGN PROPOSALS TO BE SENT TO UTILITIES COMPANIES TO VERIFY IF SERVICES DIVERSION WILL BE REQUIRED.
  6. A ROAD CLOSURE MIGHT BE REQUIRED TO ALLOW SAFE WORKING AREA TO BE KEPT DURING CONSTRUCTION PERIOD. A TEMPORARY TRAFFIC REGULATION ORDER SHOULD BE PROCESSED IF THE SCHEME IS IMPLEMENTED.



"REPRODUCED FROM THE ORDNANCE SURVEY MAPPING WITH THE PERMISSION OF THE CONTROLLER OF HER MAJESTY'S STATIONERY OFFICE © CROWN COPYRIGHT UNAUTHORISED REPRODUCTION INFRINGES CROWN COPYRIGHT AND MAY LEAD TO PROSECUTION OR CIVIL PROCEEDINGS".  
 "HAMPSHIRE COUNTY COUNCIL, 100019180".

REV.	AMENDMENT	DATE	DRAWN	CHKD	APPD

CLIENT  
**HAMPSHIRE COUNTY COUNCIL**  
 ECONOMY, TRANSPORT AND ENVIRONMENT DEPARTMENT  
 IMPLEMENTATION GROUP

CONSULTANT  
  
 STUART JARVIS BSc DipTP FCIHT MRTPL: DIRECTOR OF ECONOMY, TRANSPORT & ENVIRONMENT

DRAWN	TR	SCHEME	PILCOT ROAD, CROOKHAM FOOTWAY IMPROVEMENTS	
CAD	IW	JOB No.	C.J007713.01	
CHECKED	TR TR	SCALE	A1	DATE
APPROVED	CM CM	1:500	APR 2013	SHEET No.
				1 OF 1

DRAWING TITLE	GENERAL ARRANGEMENT PROJECT APPRAISAL	
DRG No.	EC/CJ007713/001	REV

hcc\_schem\_13\_01\Roads\Schemes\CJ007713.01\_Pilcot\_Road - Crookham Village\AutoCAD\General\EC-CJ007713-001\_General Arrangement\_Prelim.dwg