

- Notes:
1. Do not scale from this drawing.
 2. All dimensions are in millimeters, unless otherwise stated.
 3. All dimensions must be checked on site.
 4. The designer shall be notified of any discrepancies.
 5. This drawing has been produced for sole use on this project and is not intended for use by any other person or any other purpose.

- DRAWING NOTES:
1. This drawing represents the schematic design, and is subject to detail design development.
 2. The building interior is to be kept under negative pressure to prevent odour impacts.
 3. All waste reception & deliveries will be carried out within the building.
 4. Roof lights are to maximise natural daylight within the building.

ZONE KEY	
ZONE 1	WASTE RECEPTION
ZONE 2	WASTE PROCESSING & TREATMENT
ZONE 3	PYROLYSIS
ZONE 4	POWER GENERATION

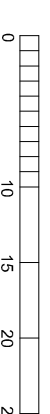
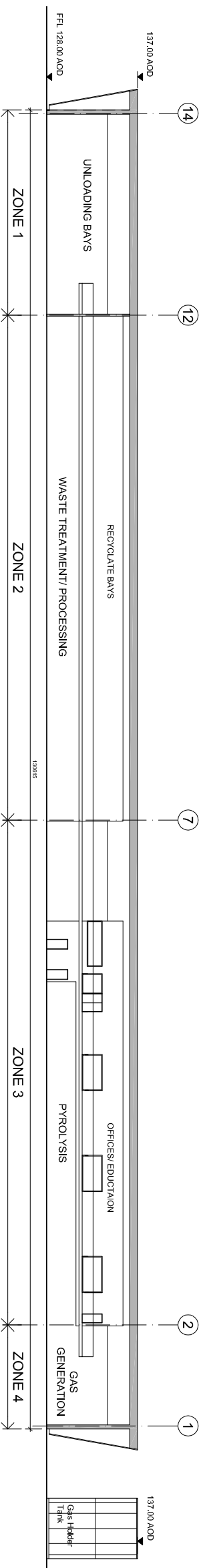
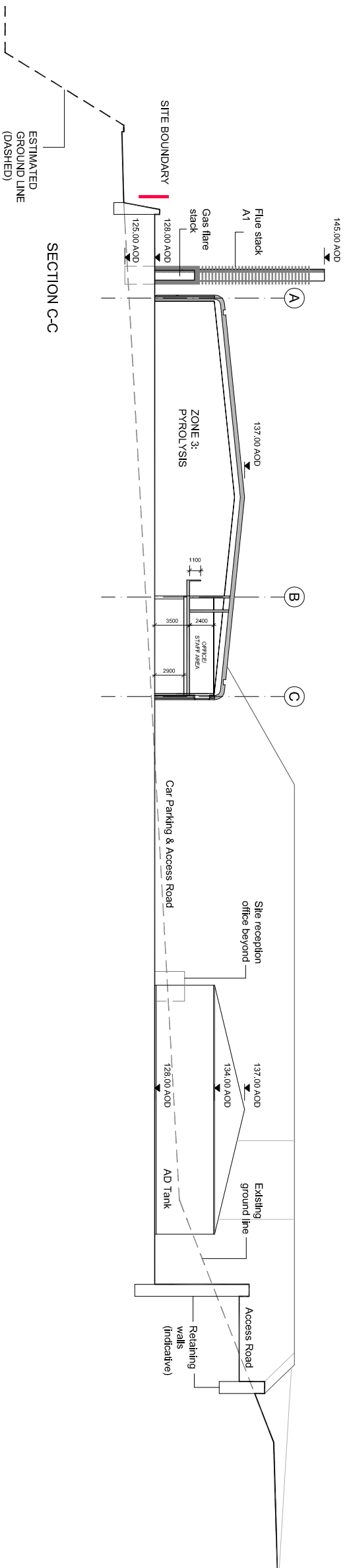
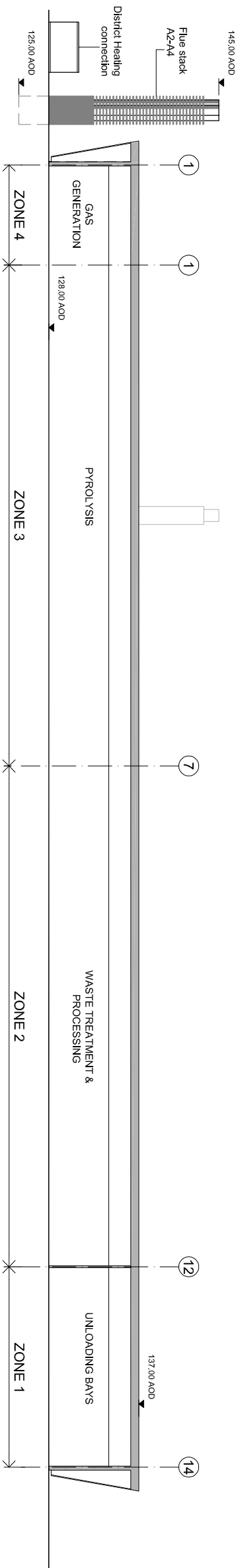

PROJECT TITLE		12 GREENWAY FARM, BATH ROAD BRISTOL, BS30 5RL TEL : 0117 937 4077	
CLIENT		Clean Power Properties Ltd & Network Rail Infrastructure Ltd	
DRAWING TITLE		Proposed Sections	
STATUS		PLANNING APPLICATION	
SCALE	DRAWN	AT A3	JW
1:500	CHECKED	APPROVED	RW
RW	DATE	DRAWING NUMBER	REV
A3	09.07.12	CPPL-04/20-01	/



12 GREENWAY FARM, BATH ROAD
BRISTOL, BS30 5RL
TEL : 0117 937 4077

PROJECT TITLE
Advanced Conversion Technology &
Anaerobic Digestion Facility,
MICHELDEVER

DRAWING TITLE
Proposed Sections

CLIENT
Clean Power Properties Ltd &
Network Rail Infrastructure Ltd

STATUS
PLANNING APPLICATION

SCALE	DRAWN	AT A3	JW
1:500	CHECKED	APPROVED	RW
RW	DATE	DRAWING NUMBER	REV
A3	09.07.12	CPPL-04/20-01	/