

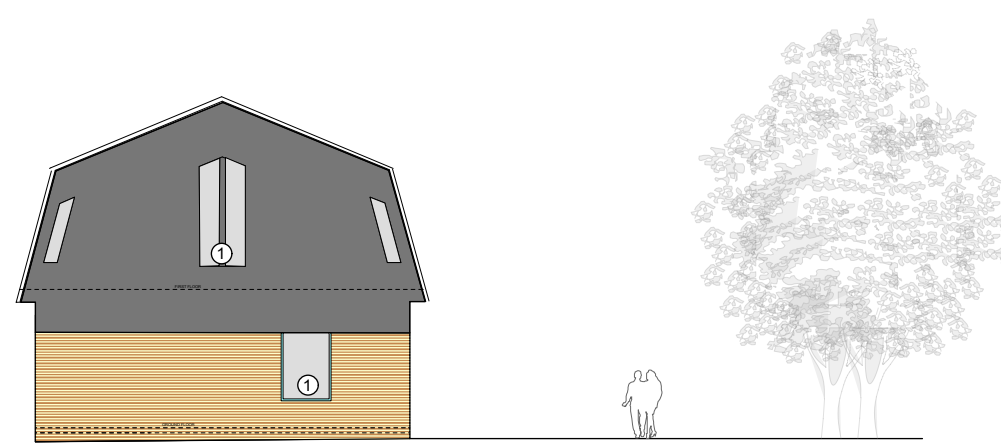

1 Existing South Elevation 1:100



2 Existing East Elevation 1:100



3 Existing West Elevation 1:100

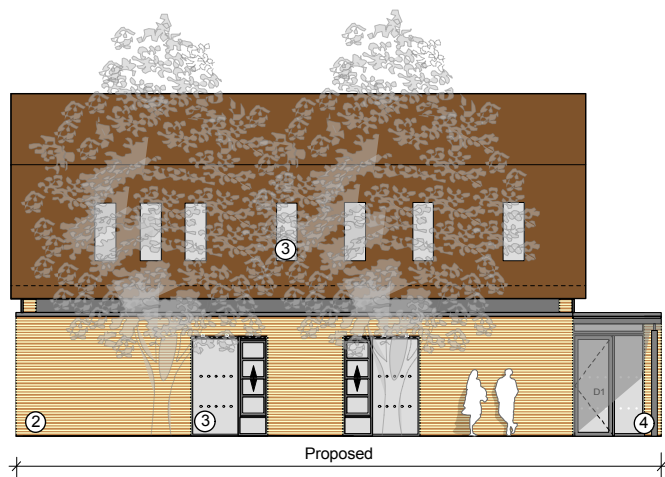

1 Proposed South Elevation 1:100

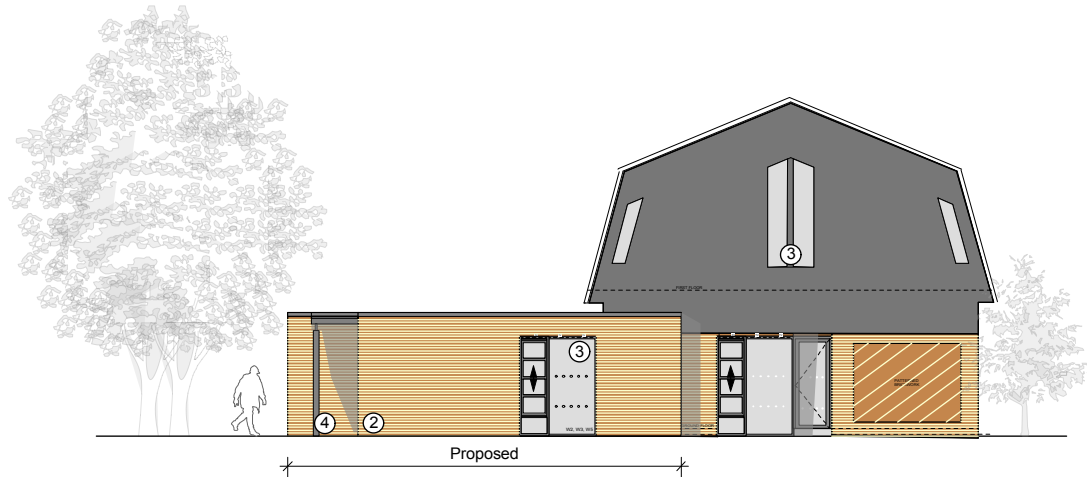

2 Proposed East Elevation 1:100

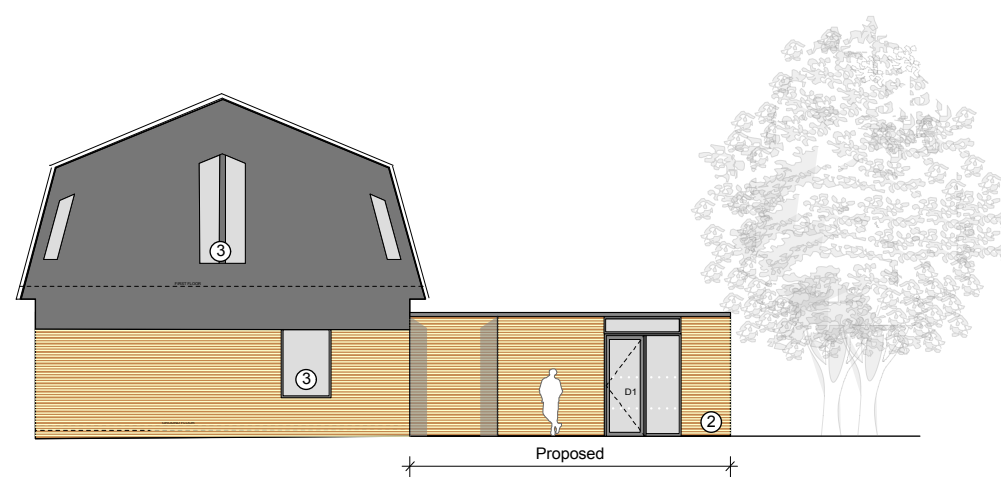

3 Proposed West Elevation 1:100

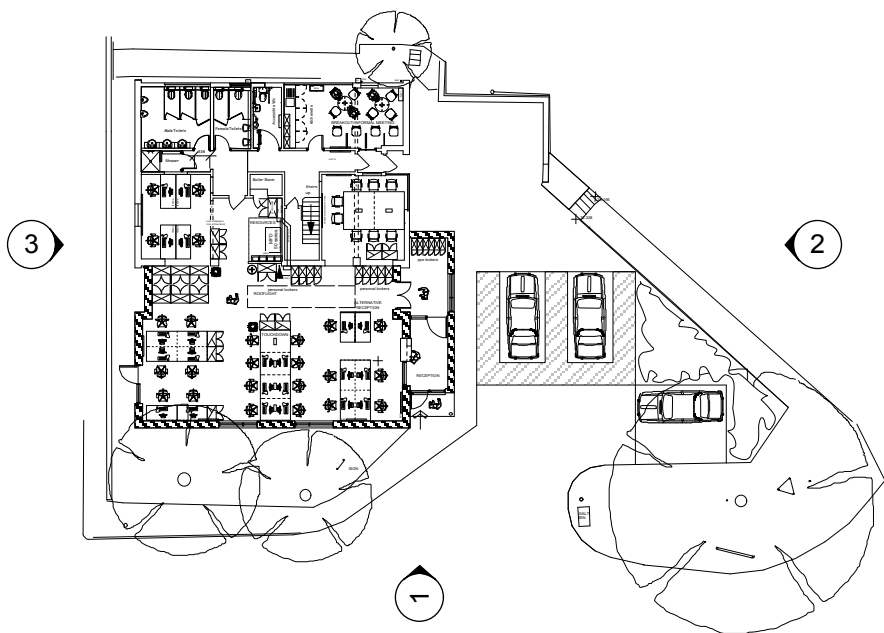

1:200 Proposed Plan

Notes:

- 1 All first and ground floor windows to be replaced
- 2 Brickwork to match existing
- 3 New aluminium double glazed windows and doors
- 4 New entrance canopy

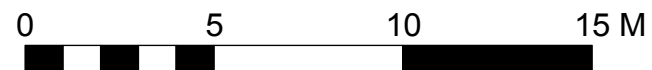

Notes	rev	description	date	by
1 This drawing is © copyright Hampshire County Council 2005. No unauthorised reproduction permitted. All rights reserved	P1	Planning Issue	July 2012	MP
	P2	Elevation Title Revised	Sep 2012	NJ
2 No Dimensions to be scaled from this drawing				
3 This map is reproduced from Ordnance Survey material with the permission of Ordnance Survey on behalf of the controller of Her Majesty's Stationery Office © Crown copyright. Unauthorised reproduction infringes Crown Copyright and may lead to prosecution or civil proceedings. LA070651, 2006				

Planning Drawing

		Property, Business and Regulatory Services, Three Ministers House, 76 High Street, Winchester SO23 8UL, tel: (01962) 847801	
PROJECT Bishops Waltham Depot Proposed Office Extension		SHEET CONTENTS Existing & Proposed Elevations	
SCALE 1:100 @ A1 1:200 @ A3	DATE July 12	DRAWN. MP	DRAWING No. P9596-05 FILE REF. Elevations Drg 106.vwx
			REVISION P2