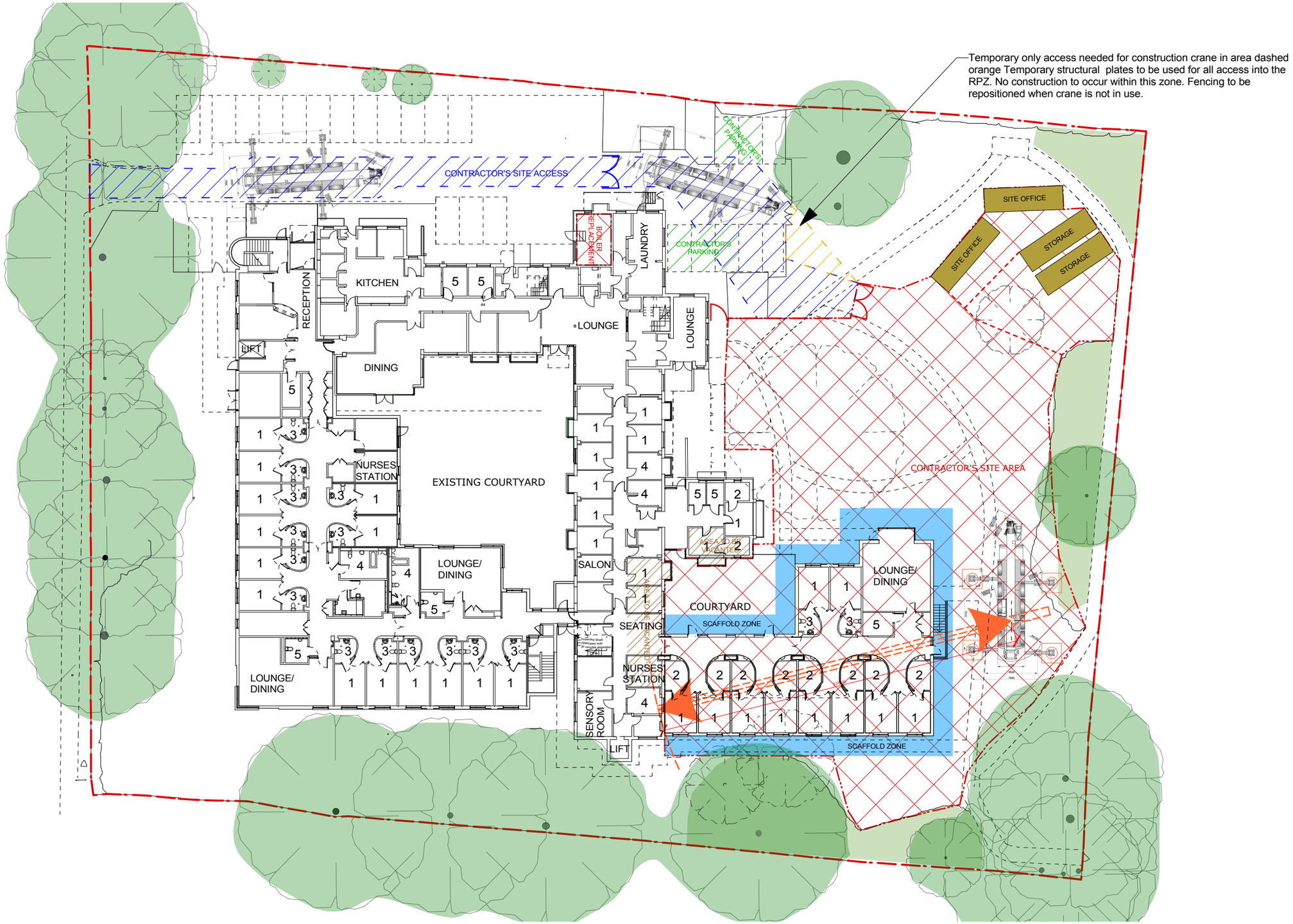

Planning Application

Hampshire County Council

HCC Property Services,
Three Minsters House,
76 High Street, Winchester SO23 8UL.
tel: (01962) 847801

Notes

1 This drawing is © copyright Hampshire County Council 2012. No unauthorised reproduction permitted. All rights reserved.

2 No dimensions are to be scaled from this drawing

3 This map is reproduced from Ordnance Survey material with the permission of Ordnance Survey on behalf of the controller of Her Majesty's Stationery Office © Crown Copyright. Unauthorised reproduction infringes Crown Copyright and may lead to prosecution or civil proceedings. (100019180), (2012)

rev	description	date	by
A	EXTERNAL PATHS AND STEPS ALTERED	29/11/12	SM

PROJECT
Westholme Nursing Home
Winchester
Nursing Care Extension

SHEET CONTENTS
Site Logistics
Phase 1

HCC Property Services

SCALE	DATE	DRAWN.	CHKD.	DRAWING No.	REVISION
1:400 @ A3	09/11/12	SM	RB	**P9666_P_121**	**A**
				FILE REF. *P9666*	