

Proposed west elevation

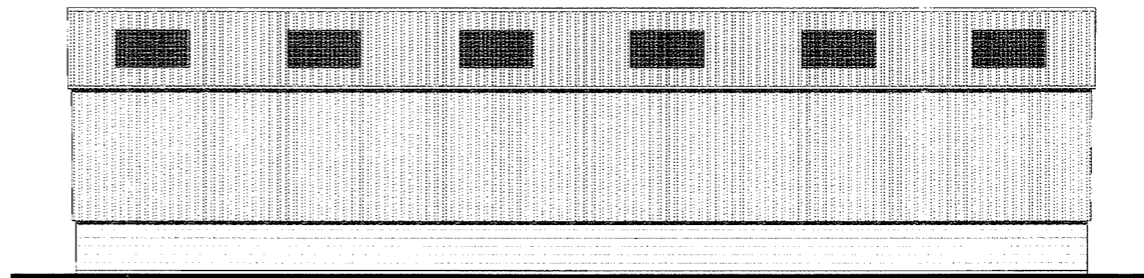

Proposed east elevation

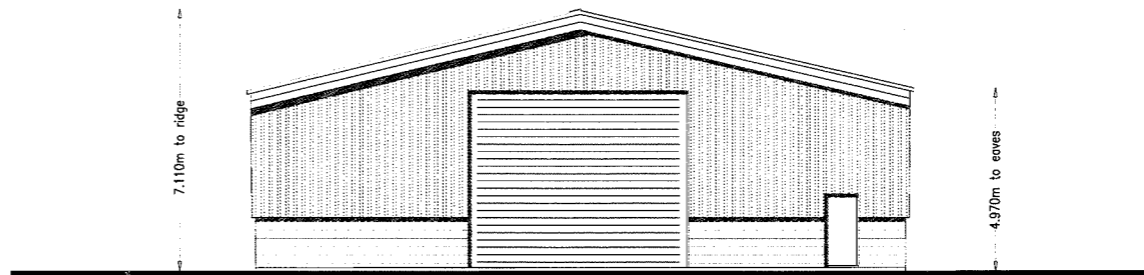

Proposed north elevation

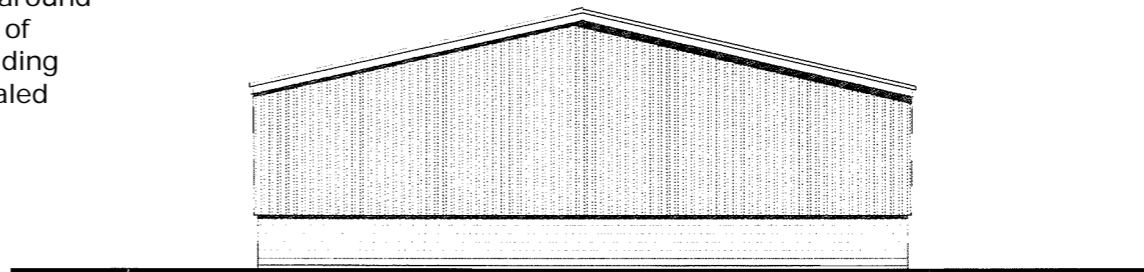

Proposed south elevation

© David A Lewis Associates - 2006

Use figured dimensions in preference to scaling. All Dimensions to be checked on site
This drawing for Planning Application purposes only

This drawing to be read in conjunction with topographic survey by Sterling Surveys and Site/Location Plan No. TP.1396:01

EXTERNAL MATERIALS

WALLS - Profiled, colour coated metal sheeting over painted or fairface blockwork

ROOF - Profiled colour-coated metal sheeting with glazed panels

DOORS - Metal vertical roller shutters

External materials specification to be approved in writing by Local Planning Authority prior to construction work being commenced

A - 05.09.06 - Curtilage information add-on
B - 11.03.09 - Minor changes/updates to graphics amendments to 5:174 Apper Proposal (previous drawing no. TP1396:02a)

DAVID A. LEWIS ASSOCIATES
 PLANNING CONSULTANCY ARCHITECTURAL DESIGN SERVICES BUILDING SURVEYING ENGINEERING ADVICE & WITNESSING
 ESTABLISHED 1970
 44 UPPER MULGRAVE ROAD, OCEANA, SUTTON, SURREY SM2 7AZ
 TEL: 020-8642 0196; 020-8661 1990 FAX: 020-8770 7296 MOB: 07771 31276
 email: david@dal.co.uk

Barton Industrial Estate
 Upper Weild, Alresford
 Hampshire, SO24 9RN

Proposed Retention & Completion of Replacement Building

Scale: 1:100 AT A1 Drawn by: Date: OCT 2006 Job Ref:

Draw No. **TP.1456:02 B**