

**Commons Act 2006 - Section 15(3)
Application for the registration
of land as a town or village green**

459000

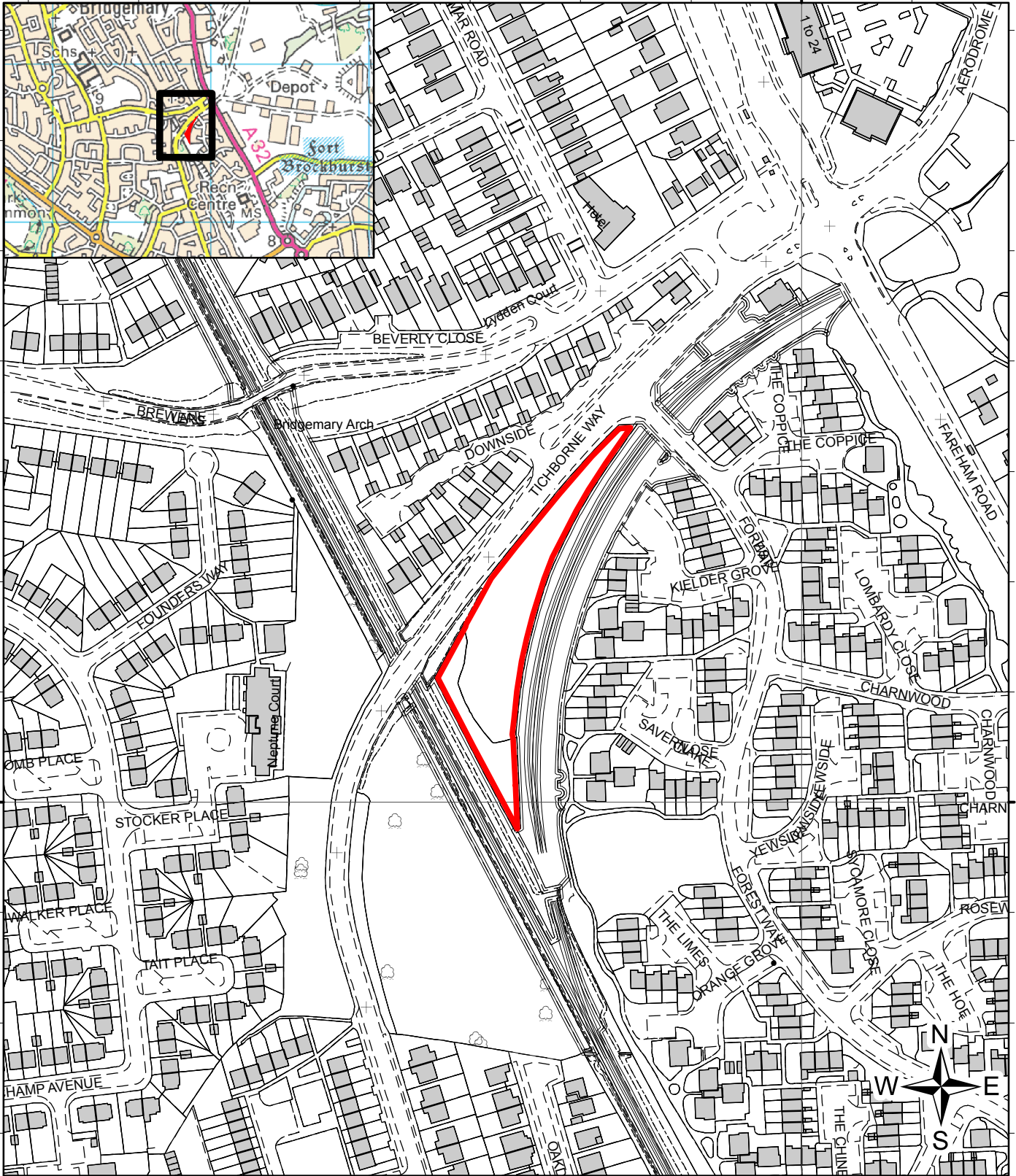

102500

102500

459000



Hampshire
County Council

Commons Registration Team
Department for Culture,
Communities & Rural Affairs
Mottisfont Court
High Street
Winchester SO23 8ZF

**Land adjacent to former railway
at Tichborne Way, Gosport**

**Extent of land subject to
this application shown:-**



Scale 1:2500
Drawn by AGK
Checked EN

REPRODUCED FROM THE O.S. MAPPING
WITH THE PERMISSION OF THE
CONTROLLER OF HMSO © CROWN.
UNAUTHORISED REPRODUCTION
INFRINGEMENTS © CROWN AND MAY LEAD TO
PROSECUTION OR CIVIL PROCEEDINGS.
HCC LICENCE No.100019180 DATE 2.11.09