

EXISTING SHIPLAP BOARDING
EXTERNAL COVERED AREA BEHIND
(CROMWELL INN)
SOUTH ELEVATION (PROPOSED)

EXISTING BUILDING (FACING LYCHPIT HOUSE)

EXISTING BOUNDARY WALL

EXISTING GARDEN
(LYCHPIT HOUSE)
EAST ELEVATION (PROPOSED)

EXISTING BUILDING

EXISTING BLOCKPAVING
(COURTYARD)

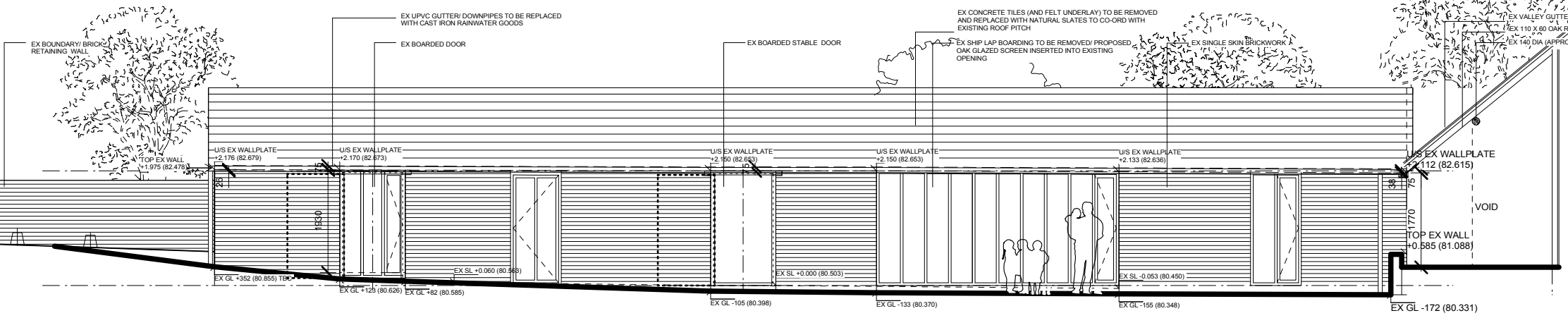
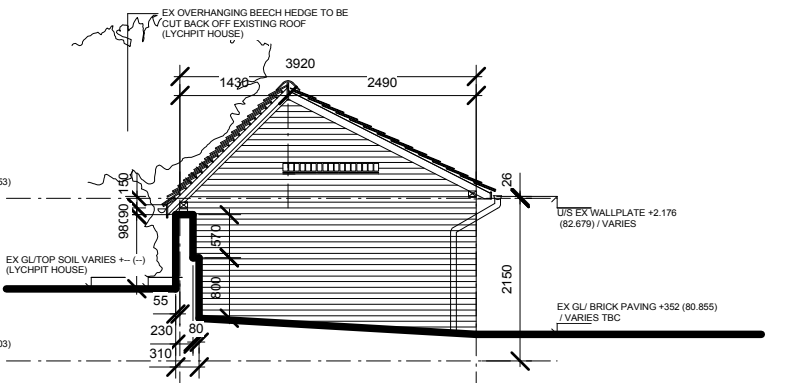

EXISTING BOUNDARY WALL
NORTH ELEVATION (PROPOSED)

EXISTING BUILDING (FACING COURTYARD)

EXISTING SEATING AREA
(CROMWELL INN)

EXISTING GARDEN
(LYCHPIT HOUSE)

EXISTING BUILDING

EXISTING BLOCKPAVING
(COURTYARD)

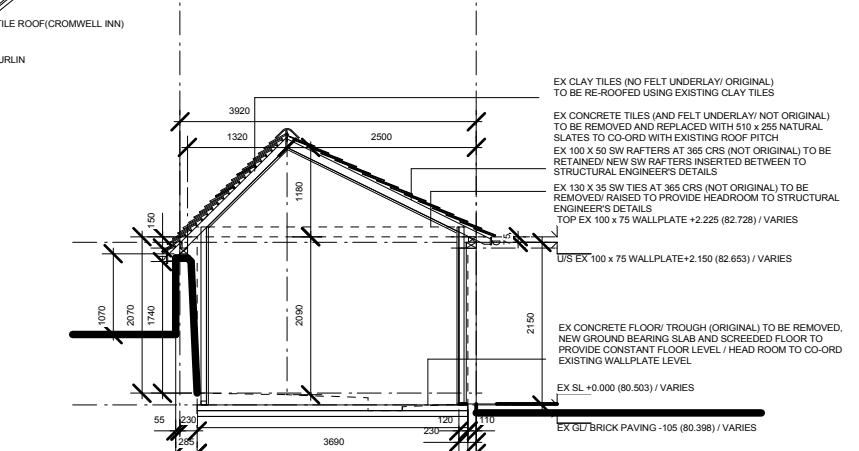

SECTION 1-1 (PROPOSED)

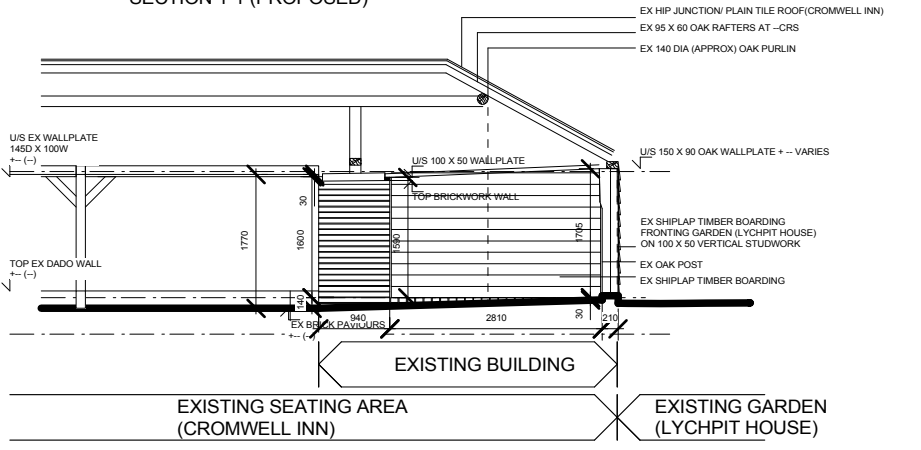

SECTIONAL WEST ELEVATION (PROPOSED)

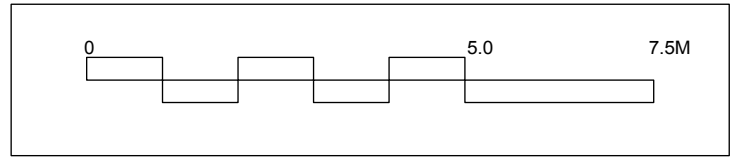

Notes

1 This drawing is © copyright Hampshire County Council 2009. No unauthorised reproduction permitted. All rights reserved.

2 No dimensions are to be scaled from this drawing

3 This map is reproduced from Ordnance Survey material with the permission of Ordnance Survey on behalf of the controller of Her Majesty's Stationery Office © Crown Copyright. Unauthorised reproduction infringes Crown Copyright and may lead to prosecution or civil proceedings. LA076651, 2009

rev	description	date	by

TOWN PLANNING

PROJECT Lychpit Centre Proposed Children's Centre			SHEET CONTENTS Elevations and Sections -Proposed	
SCALE 1:100 @ A1 @ A3	DATE May 09	DRAWN. ARCXXX	DRAWING No. P8294 - 106	REVISION
FILE REF. <i>File name</i>				

Hampshire County Council

Property, Business and Regulatory Services,
Three Minsters House,
76 High Street, Winchester SO23 8UL.
tel: (01962) 847801