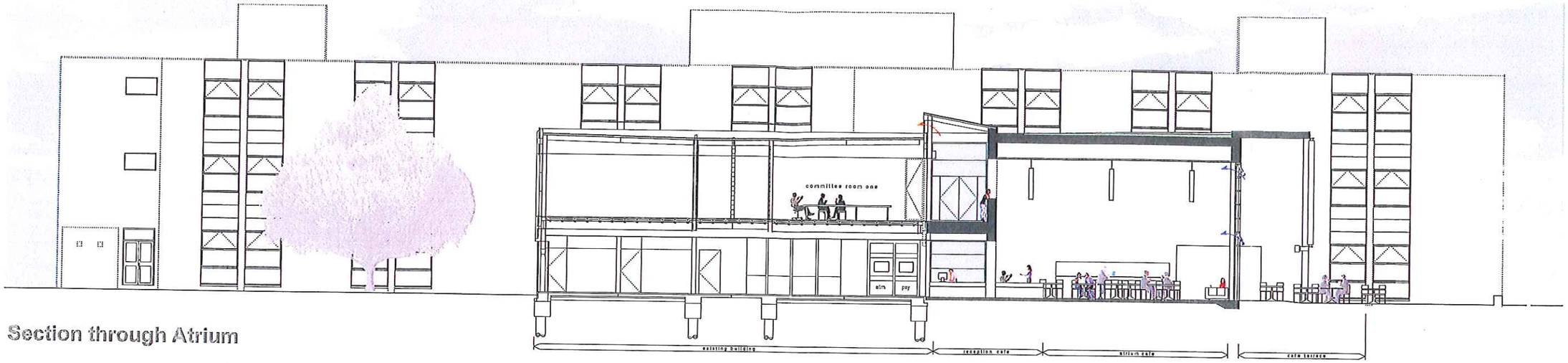

Section through Atrium

View from the South

View from Civic Centre Road

Project Appraisal

rev	description	date	by

Hampshire County Council

Property, Business and Regulatory Services,
Three Minsters House,
76 High Street, Winchester SO23 8UL.
tel: (01962) 847801

PROJECT
Havant Borough Council
Headquarters Refurbishment

SHEET CONTENTS
Section through Atrium &
Illustrative Perspectives

SCALE	DATE	DRAWN.	DRAWING No.	REVISION
NTS @A1 @A3	04.02.10	jms	E1484-A-310	
			FILE REF. E1510-A-300	