

# Elevations

Scale 1: 200 At A3

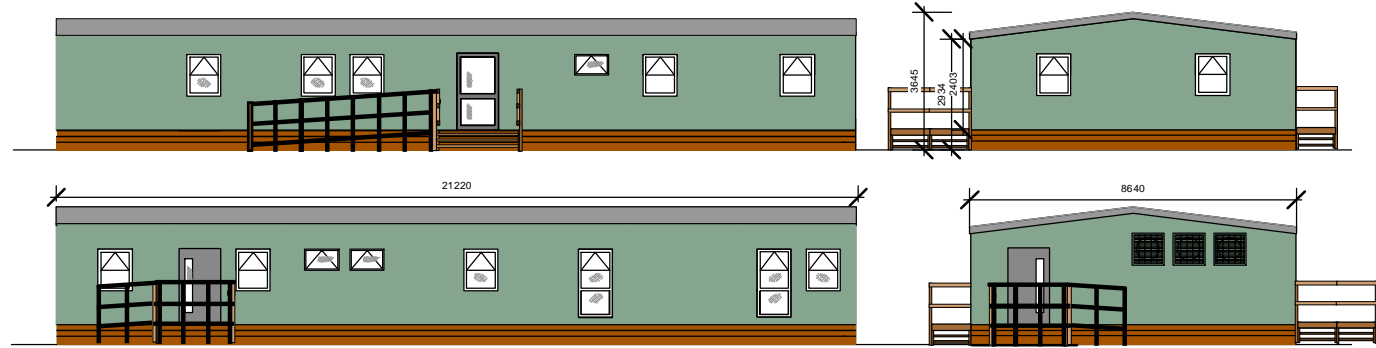

## Proposed Modular Temporary Building - Pre-School Nursery & School Room

Scale @ A3 = As Shown

Roof: Pitched Felt - Grey

Walls: Plastisol coated metal - Colour, Moorland Green (from Dobel 200XT range)

Drains: To existing foul sewer and stormwater drains.

External Doors: Merlin Grey

Windows: White UPVC

# Floor Plan

Scale 1: 100 At A3

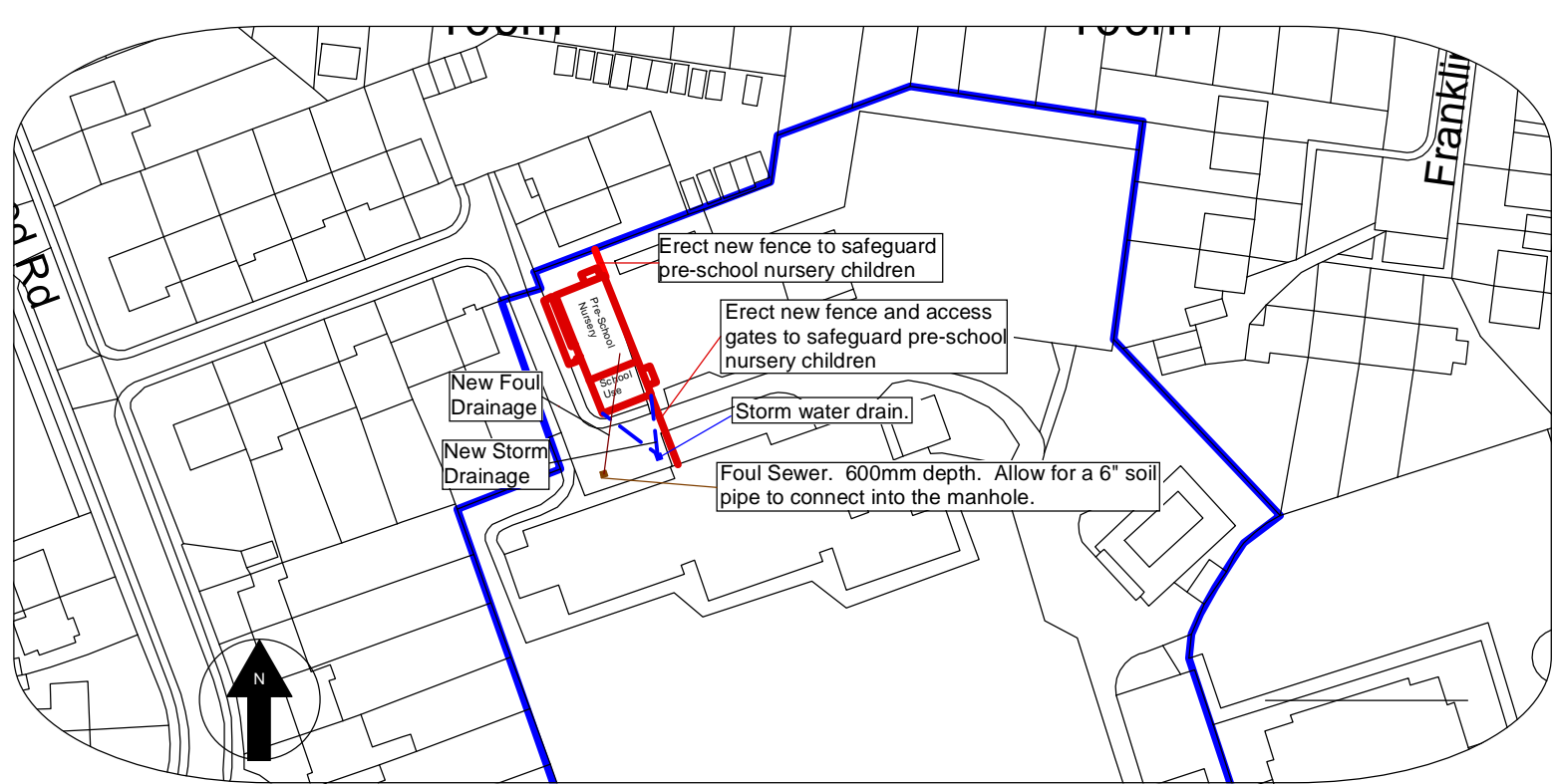
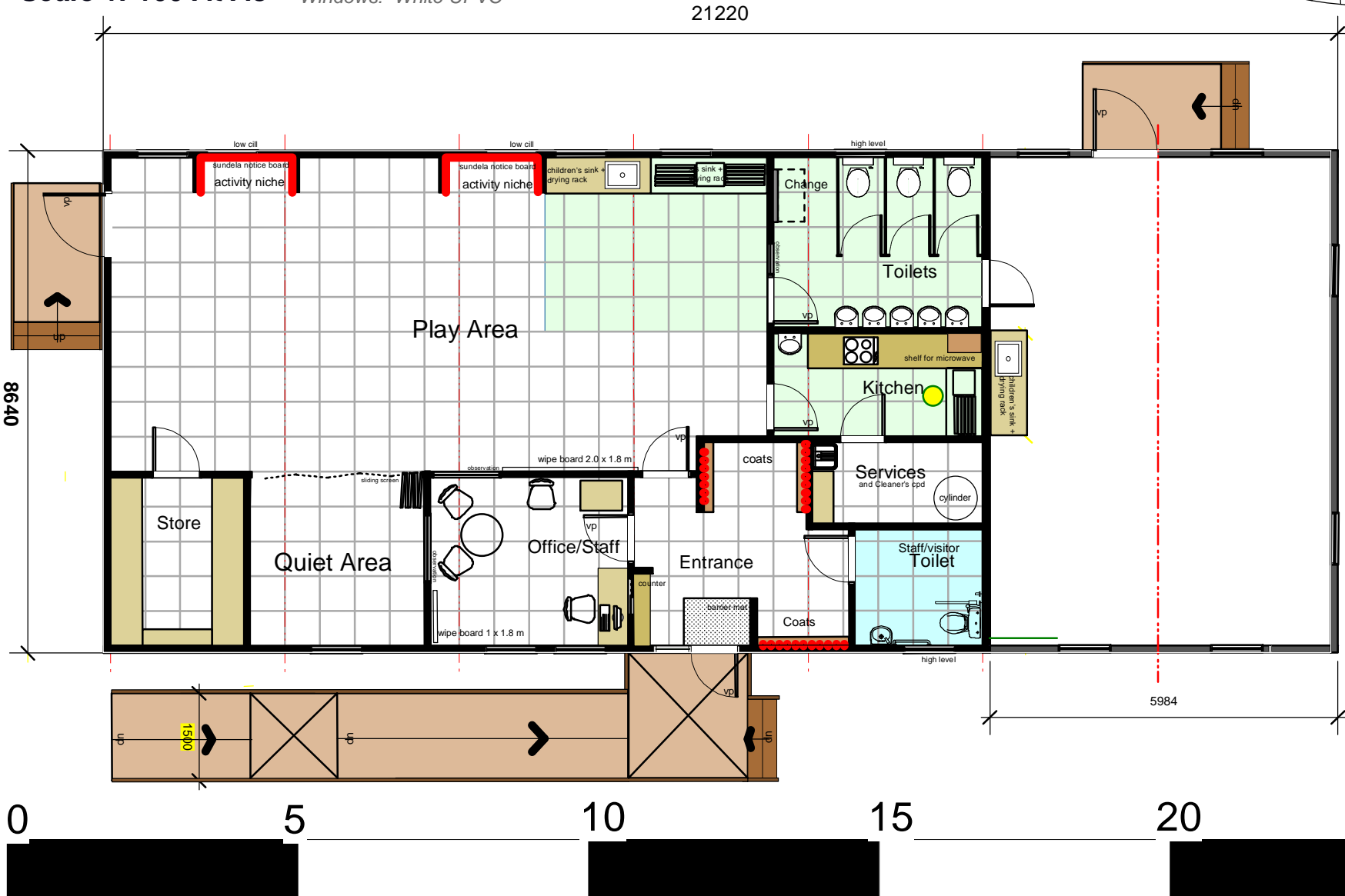

Site Plan - 1:1250 at A3 Showing Proposed Temporary Modular Pre-School Nursery with additional school use in red and the boundary in blue.

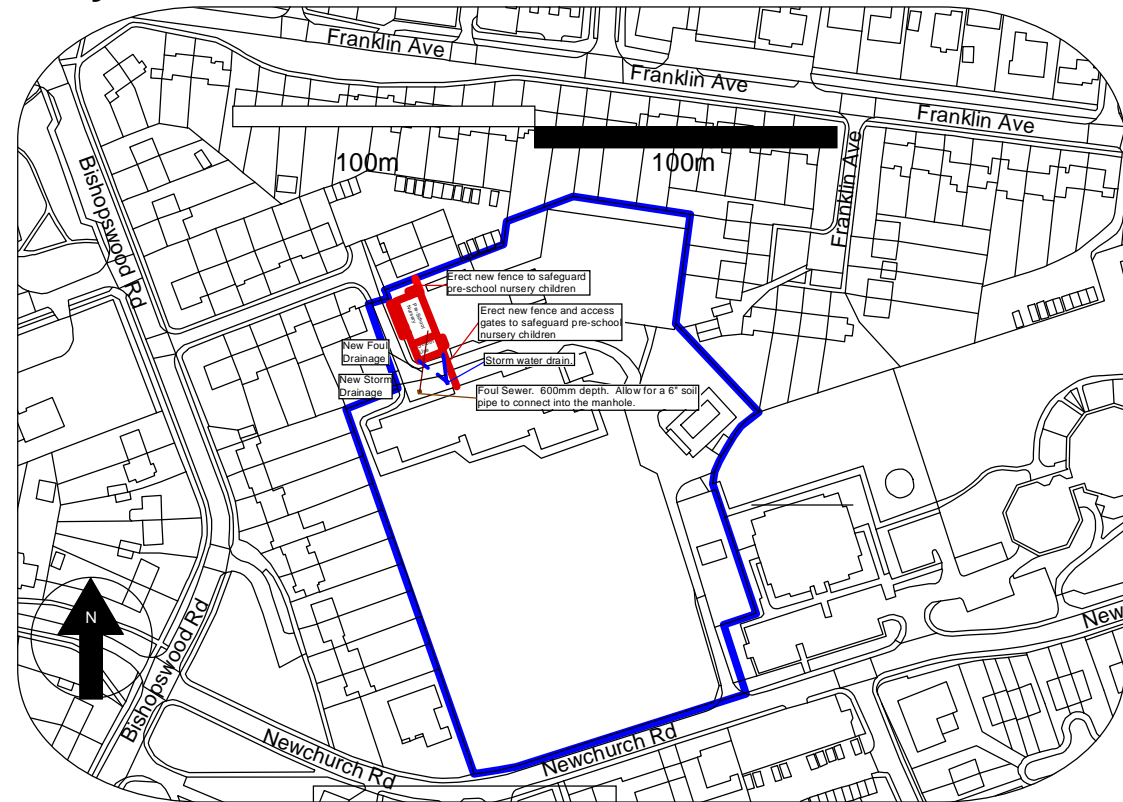

Location Plan - 1:2500 at A3 Showing Proposed Temporary Modular Pre-School Nursery with additional school use in red and boundary in blue.

# Planning Issue



HCC Property Services,  
Three Minsters House,  
76 High Street, Winchester SO23 8UL.  
tel: (01962) 847801

Notes	
1 This drawing is © copyright Hampshire County Council 2013. No unauthorised reproduction permitted. All rights reserved.	3 This map is reproduced from Ordnance Survey material with the permission of Ordnance Survey on behalf of the controller of Her Majesty's Stationery Office © Crown Copyright. Unauthorised reproduction infringes Crown Copyright and may lead to prosecution or civil proceedings. (100019180), (2013)
2 No dimensions are to be scaled from this drawing	

rev	description	date	by
B	Change windows in school room elevation from 900x550mm to 900x1100mm	31/05/20	BC

PROJECT			
<b>Burnham Copse Primary New Church Road, Tadley, Basingstoke, RG26 4HN</b>			
SCALE	DATE	DRAWN.	CHKD.
@ A3 - As Shown	12 May 2013	DC	---

SHEET CONTENTS	
<b>Modular Floor Plan &amp; Elevations Site Plan Location Plan</b>	
Property Services	
DRAWING No.	REVISION
<b>P10153/TPSNSU/13/01</b>	<b>B</b>
FILE REF.	File name

