

▲ APPROACH VIEW
▼ LOCATION PLAN - 1:1000 @ A3

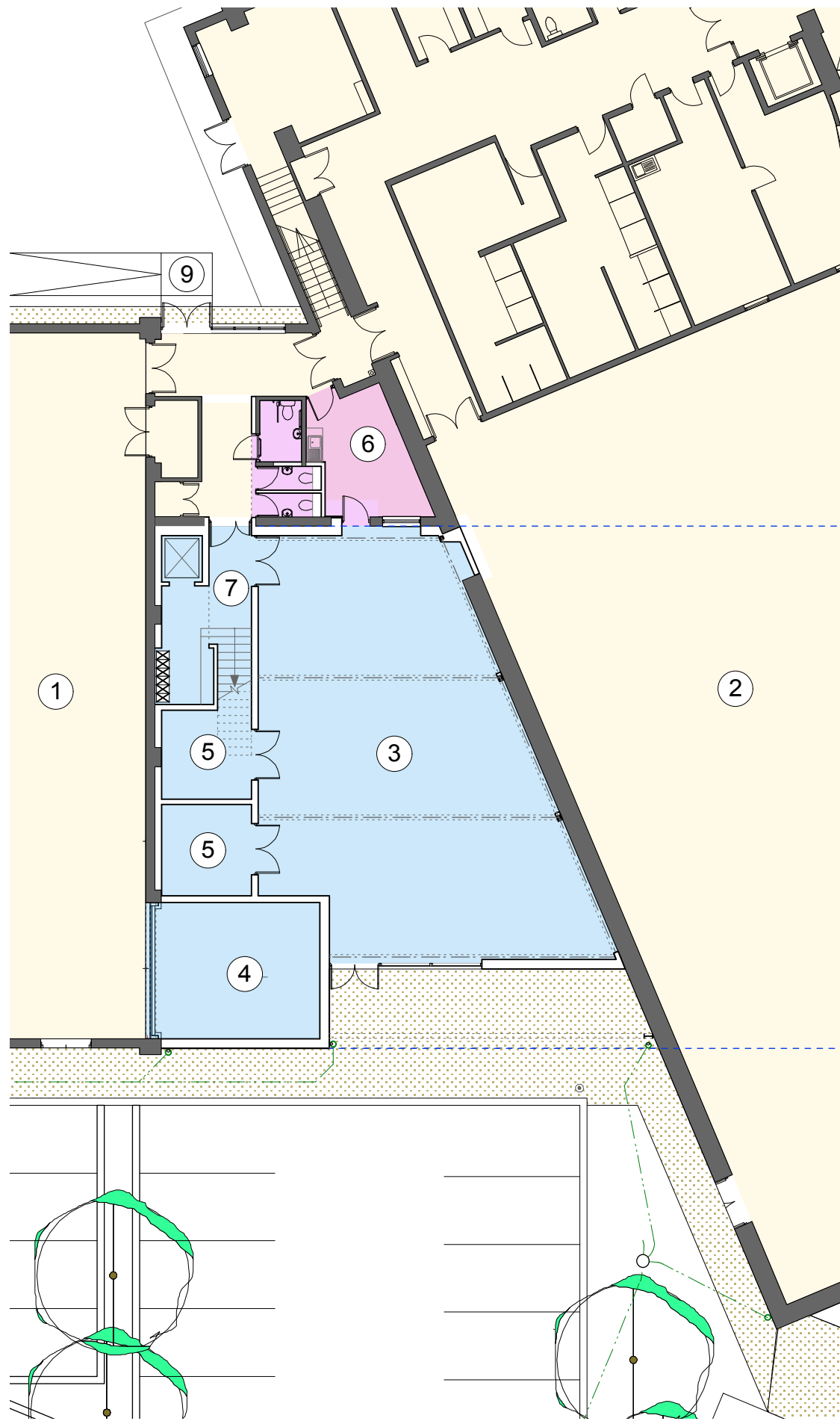

- ① Existing Gymnasium
- ② Existing Sports Hall
- ③ Pre-School Area
- ④ Over-run Area
- ⑤ Store
- ⑥ Office
- ⑦ Lobby
- ⑧ Viewing Gallery
- ⑨ New Fire Escape and Ramp

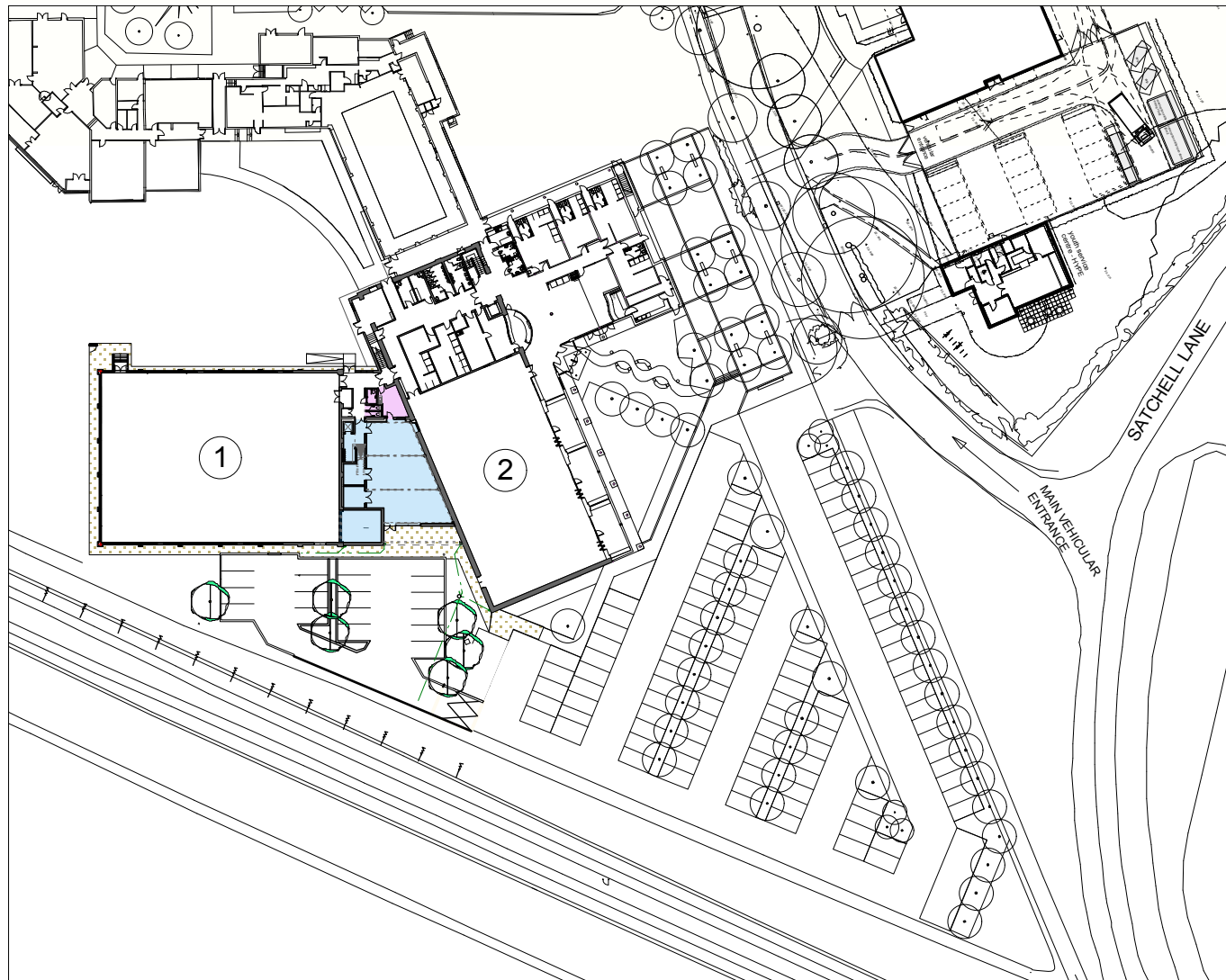
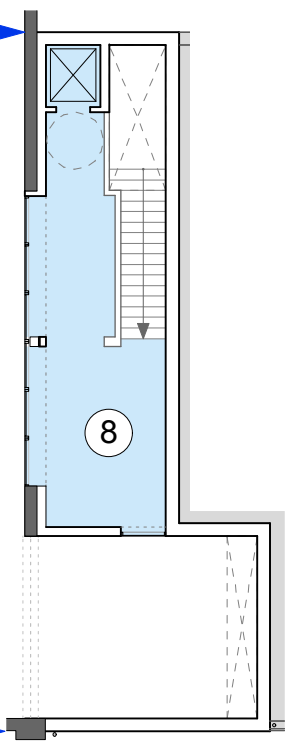

▲ FIRST FLOOR
1:200 @ A3

◀ GROUND FLOOR
1:200 @ A3



HCC Property Services,
Three Minsters House,
76 High Street, Winchester SO23 8UL.
tel: (01962) 847801

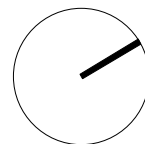

Notes

- 1 This drawing is © copyright Hampshire County Council 2011. No unauthorised reproduction permitted. All rights reserved.
- 2 No dimensions are to be scaled from this drawing
- 3 This map is reproduced from Ordnance Survey material with the permission of Ordnance Survey on behalf of the controller of Her Majesty's Stationery Office © Crown Copyright. Unauthorised reproduction infringes Crown Copyright and may lead to prosecution or civil proceedings. (100019180), (2011)

PROJECT
**Hamble Community Sports College Site Plan
Proposed Gymnasium Extension**

SCALE	DATE	DRAWN.	CHKD.
	08.11	arceky	

SHEET CONTENTS
**Site Plan
Plans
Perspective Image**

DRAWING No.	E1987	REVISION
FILE REF.	<i>File name</i>	

