

Key

- New build
- Alterations to existing buildings
- Demolition
- No work to existing buildings

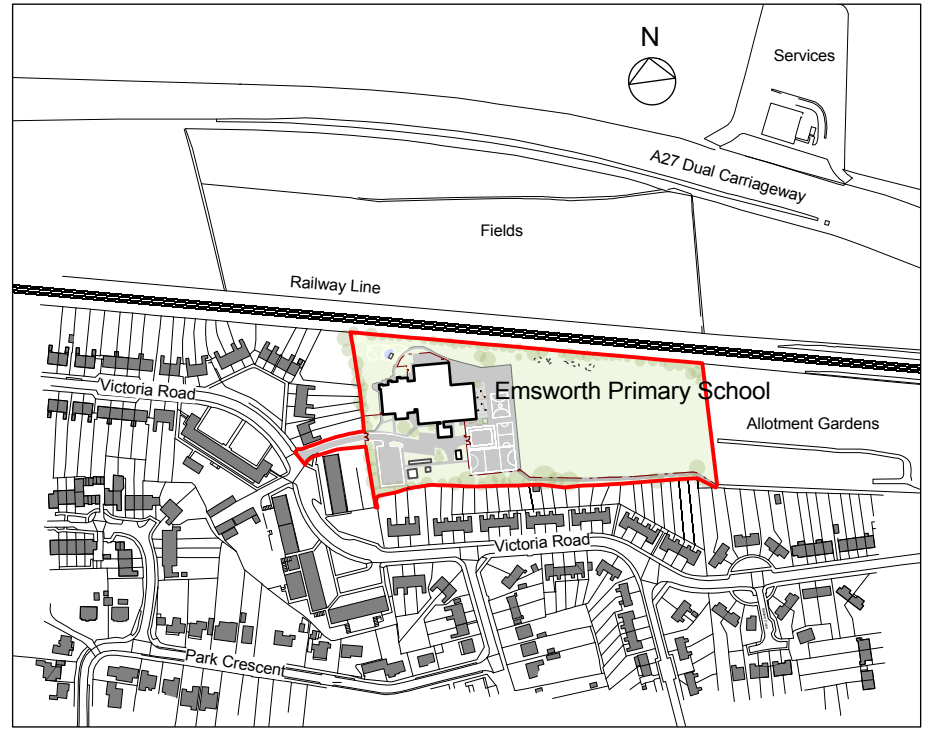

Proposed Floor Plan, 1 : 350

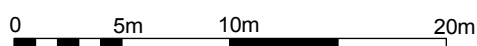

Site Location Plan, 1 : 5000

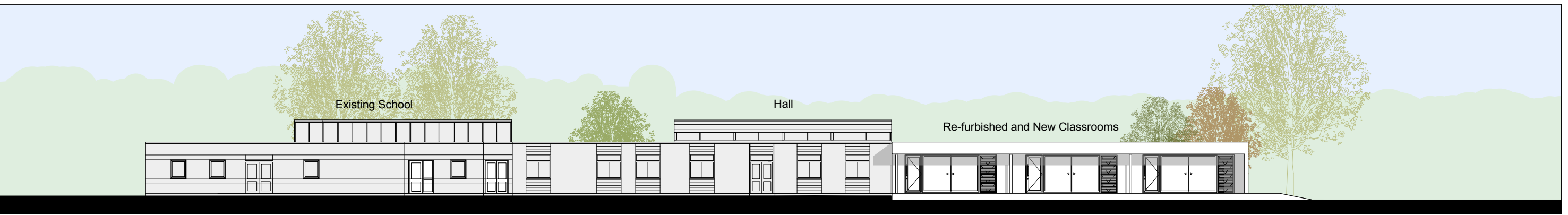
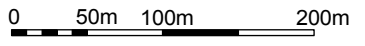

South Elevation, 1 : 250

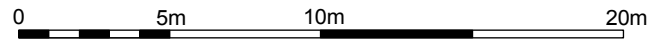

HCC Property Services,
Three Minsters House,
76 High Street, Winchester SO23 8UL.
tel: (01962) 847801

Notes	
1 This drawing is © copyright Hampshire County Council 2012. No unauthorised reproduction permitted. All rights reserved.	3 This map is reproduced from Ordnance Survey material with the permission of Ordnance Survey on behalf of the controller of Her Majesty's Stationery Office © Crown Copyright. Unauthorised reproduction infringes Crown Copyright and may lead to prosecution or civil proceedings. (100019180), (2012)
2 No dimensions are to be scaled from this drawing	

rev	description	date	by

PROJECT Emsworth Primary School Two Classroom Extension				SHEET CONTENTS Project Appraisal	
SCALE @ A1 Varies @ A3				DATE 01/08/13	DRAWN. arcncs
DRAWING No. P09163 A 008				CHKD. ---	REVISION
FILE REF. P09163 A 008				Property Services	