

Blashford Quarry - Nea Farm

Revised Restoration Scheme

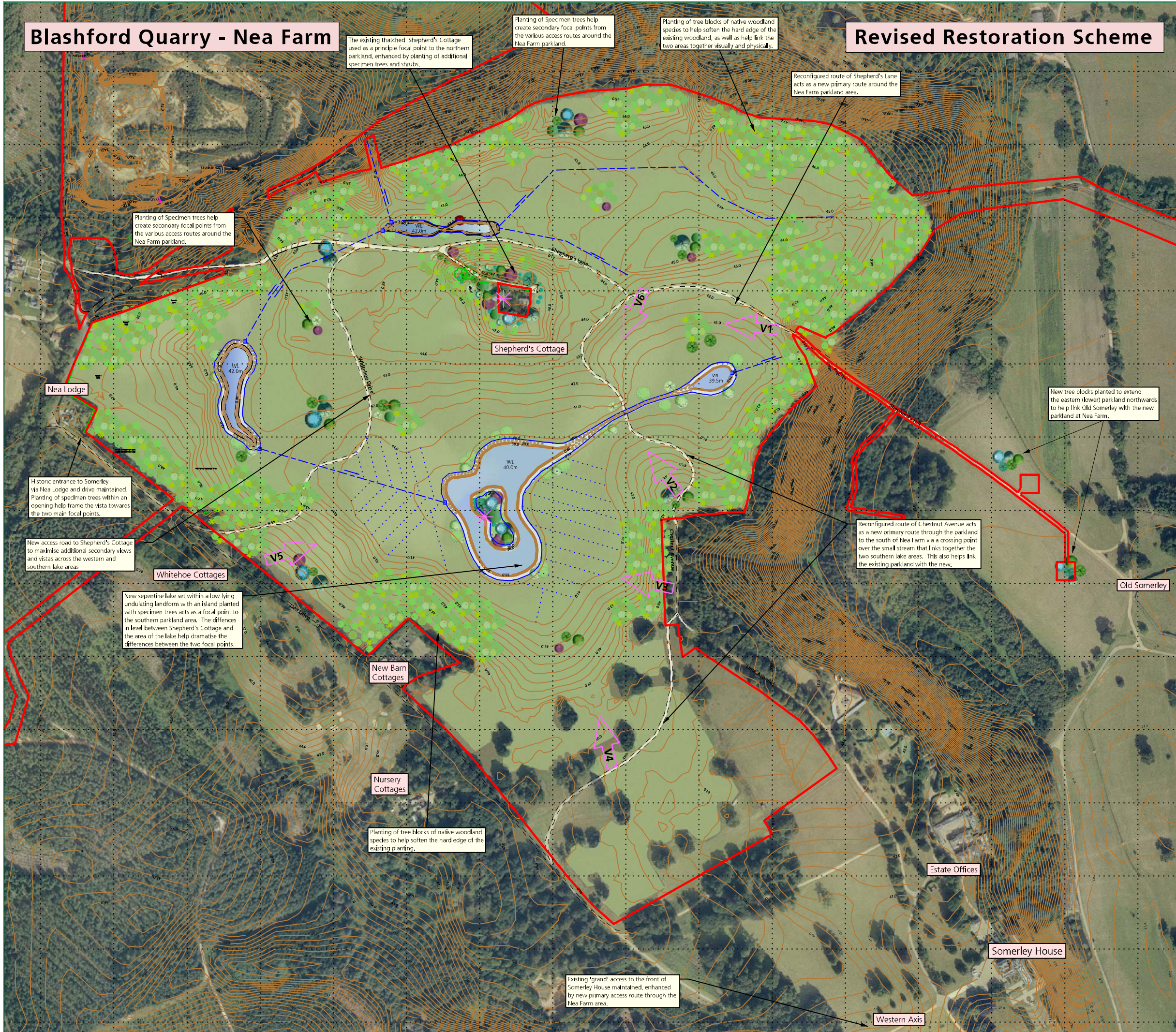

Legend

- Blashford Quarry Complex (Planning Permission No. 09/94701)
- Proposed restoration contours (0.5m intervals)
- Proposed Vistas (V1-V6) Proposed main focal points
- Parkland Grassland
- Proposed lakes (with reeds) showing proposed underground drainage pipes with valves to control water flow (arrows indicate flow direction) and proposed field drainage.
- Proposed tree planting with specimen trees (see below)
- Proposed native woodland tree planting (see below)
- Proposed hoggin access drives

Proposed Specimen Tree Planting

Native (N) or date of introduction into the British Isles (cut off date - 1840)

Grand Fir (1830)	Sweet Chestnut (N)
Oriental Spruce (1839)	Common Beech (N)
Cedar Deodar (1831)	Purple Beech (N)
Cedar of Lebanon (1645)	English Oak (N)
Scots Pine (N)	Red Oak (1724)
Monterey Pine (1833)	Turkey Oak (1735)
Italian Alder (1820)	Holm Oak (C16th)
Caucasian Alder (1838)	Weeping Willow spp. (1730)
Horse Chestnut (1576)	Silver Lime spp. (1767)
Silver Birch (N)	Rhododendron spp. (c.1763-1840)
Paper Birch (1750)	

Proposed Native Tree Planting

Including:

Oak	Hornbeam
Ash	Holly
Hawthorn	Birch
Field Maple	Cherry

Site Name:
Blashford Quarry - Nea Farm

Drawing Name:
Revised Restoration Scheme

Drawn By: CAB / DB	Scale @ A3: 1:5,000
Date: Dec 2014	Drawing Number: B58/372 PSL Ref : M12.117(b)

This drawing is copyrighted - Call: 01634 248260 / Email: drawingoffice@lafargetarmac.com



© Crown copyright and database rights 2014 Ordnance Survey 100019980 / Contains Ordnance Survey data © Crown copyright and database right 2014 / Based upon Natural England Digital Data © Natural England Copyright 2014 / Contains British Geological Survey materials © NERC 2014 / Contains www.rowmaps.com materials / Land & Property Services Intellectual Property is protected by Crown Copyright and is reproduced with the permission of Land & Property Services under delegated authority from the Controller of Her Majesty's Stationery Office © Crown Copyright and database right [2811 2014]