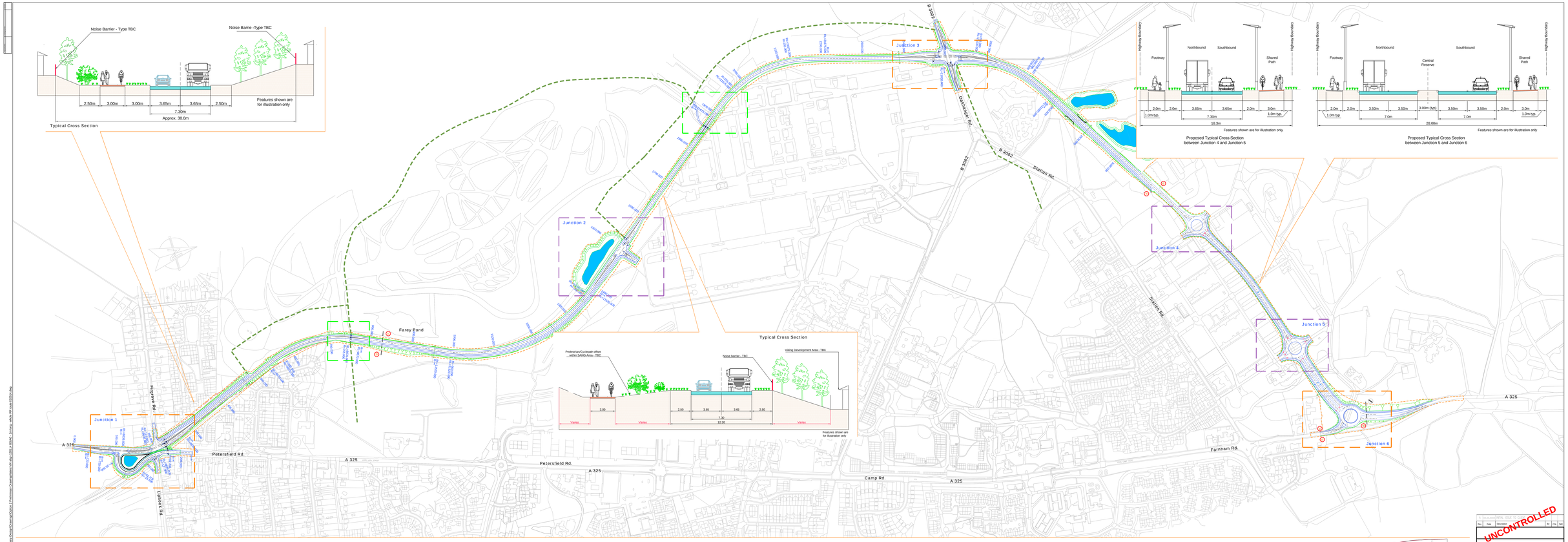

This map is reproduced from Ordnance Survey material with the permission of Ordnance Survey on behalf of the Controller of Her Majesty's Stationery Office © Crown copyright. Unauthorised reproduction infringes Crown copyright and may lead to prosecution or civil proceedings. Hampshire County Council. 100019180

UNCONTROLLED

Rev	Date	Description	By	Chk	App

PARSONS BRINCKERHOFF
1320 Point
Pitfield Road
200 Dallas Road
Lincoln
LN2 4AL
Tel:

Client: Hampshire County Council

Project: WHITEHILL-BORDON IRR

Title:
PRESENTATION DRAWING
- PREFERRED OPTION 2 PB
PLAN AND PROFILE
GENERAL ARRANGEMENT

Drawn: BS		Checked: HC	
Designed: BS		Approved: HC	
Date: MAY 2014	Scale: 1:2000	A3	Issue:

Project Number	Drawing Number	Revision
285358A	200-001	7

© Copyright Parsons Brinckerhoff