

**North Baddesley Infant & Junior School  
Expansion to 3FE  
Proposed Site & Building Plans**

Key:

Proposed Site Plan:

1. Existing Infants School
2. Existing Junior School
3. Reconfigured Infant parking
4. Reconfigured Junior parking
5. Hard play
6. Astro Turf
7. Rubber Crumb
8. Temporary Classroom (To be removed)
9. Proposed Infant Classroom Block
10. Proposed Junior Extension
11. Proposed Year R. Play
12. Proposed Staff Car Parking
13. New Kitchen

- Development Boundary
- HCC Site Boundary
- ▶ Pedestrian Access
- ▶ Vehicular Access

- Teaching - Refurbishment
- Non-Teaching - Refurbishment
- Teaching - New Build
- Non-Teaching New Build
- Circulation

© Crown Copyright and database rights 2016. All rights reserved. HCC 100019180.

**Project Appraisal**

Not to Scale

P10017-A-1010  
November 2016

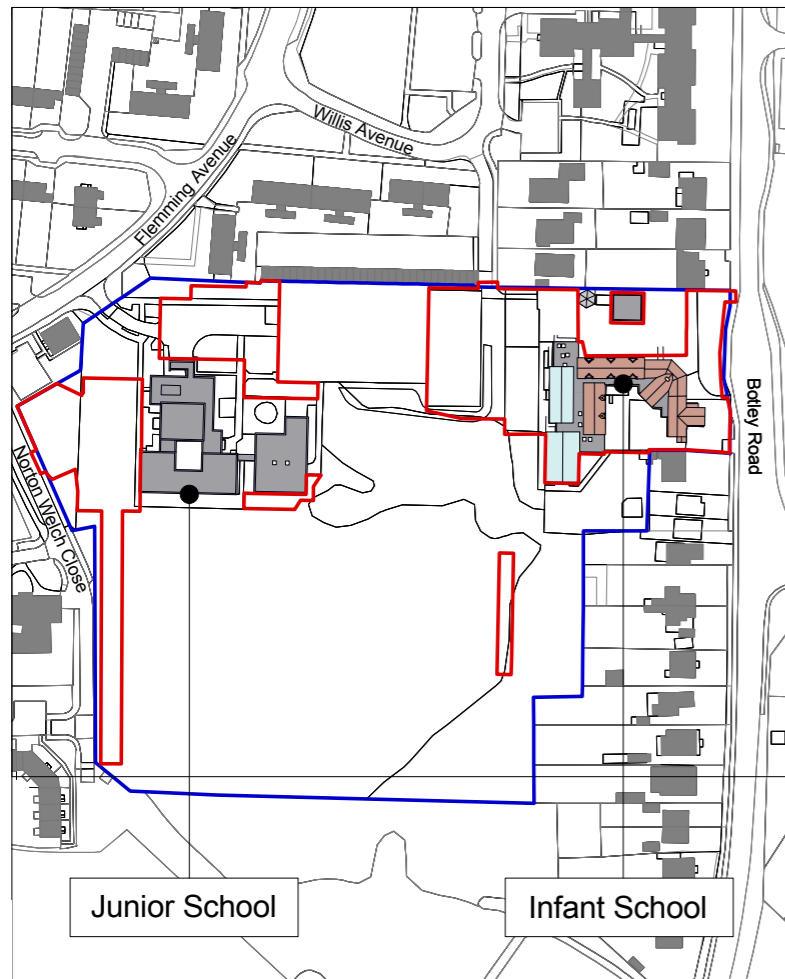

01 Existing Site Location Plan 1:1250



02 Proposed Infant Classroom Block and Canopy

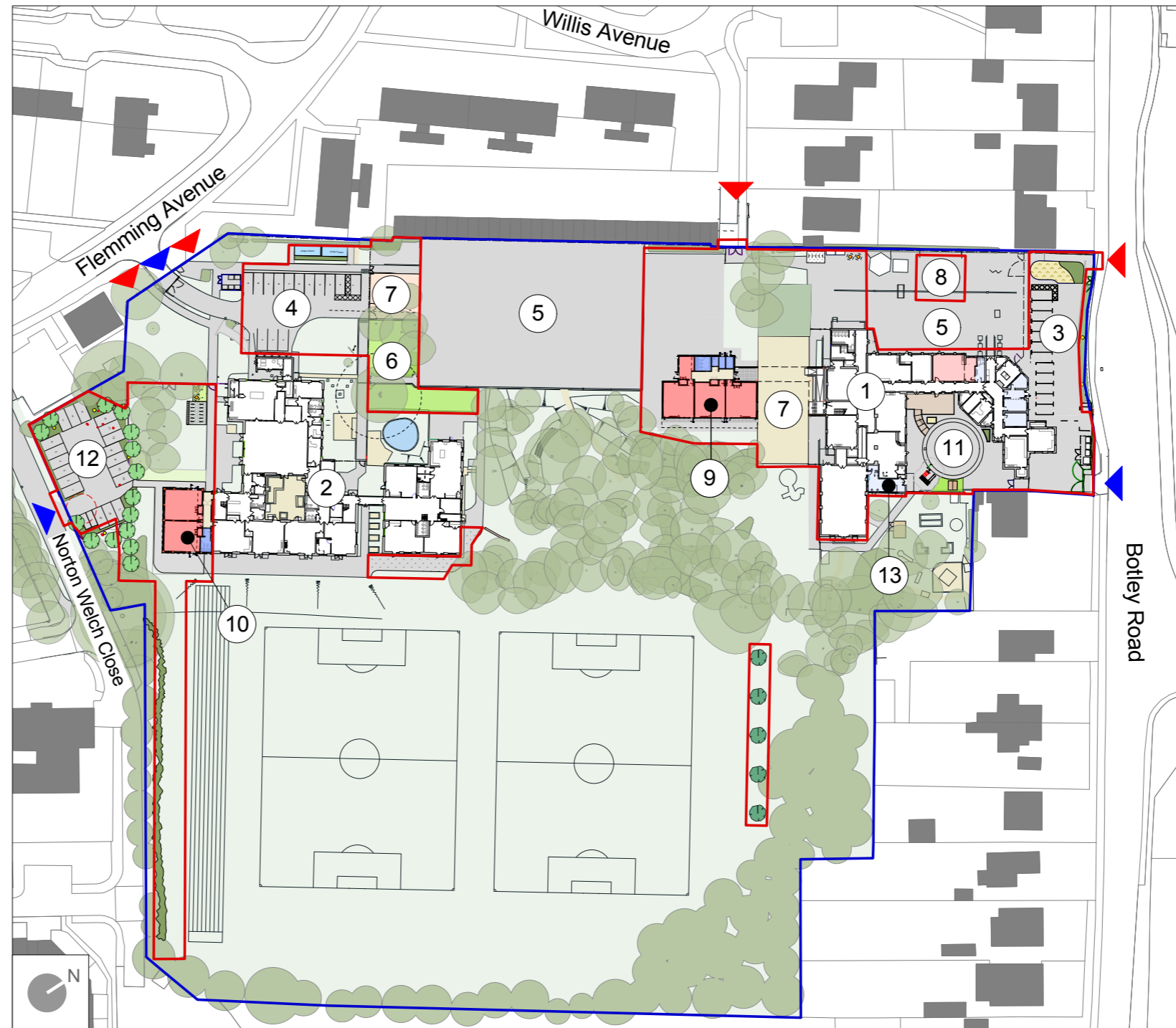

03 Proposed Site Plan 1:600

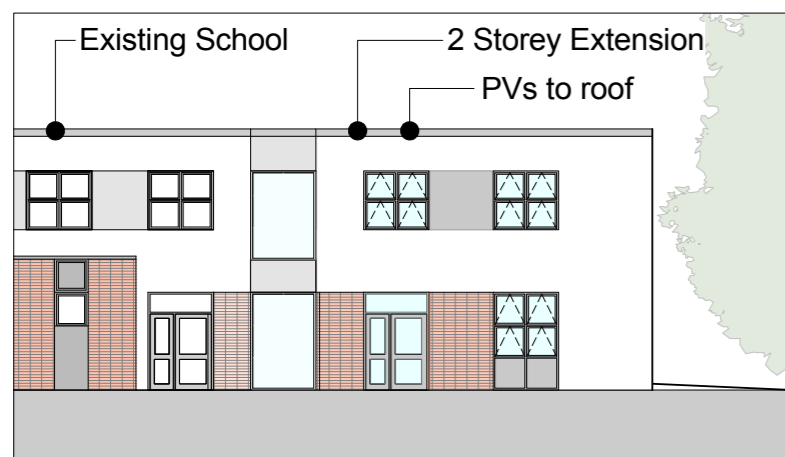

04 Proposed Junior School West Elevation 1:200

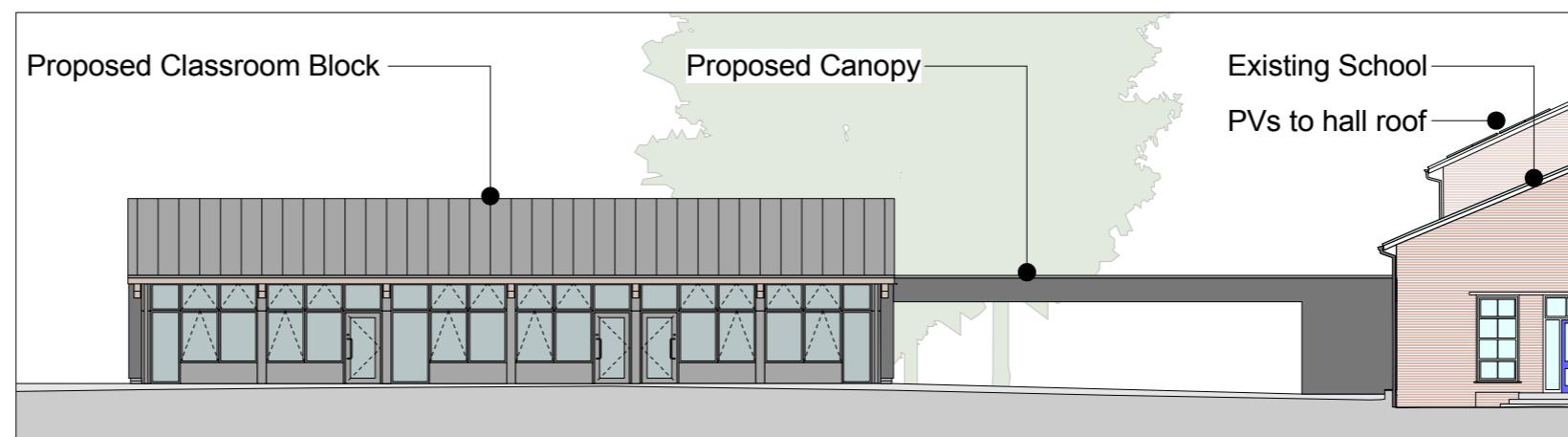

05 Proposed Infant School South Elevation 1:200