

Kings Furlong Infants & Junior School, Basingstoke
Expansion to 3FE
Proposed Site & Building Plans

Proposed Site Plan Key:

- 1. Existing Infants School
- 2. Existing Junior School
- 3. Existing Playing Fields
- 4. Existing Hard Play Area
- 5. Proposed Infants School & Nursery Extension
- 6. Proposed Junior School Extension
- 7. Proposed New Staff Carpark
- 8. Proposed Hard Play Area
- 9. Proposed Stepped Seating Area
- 10. Proposed Turning Head/ Accessible Parking Bays
- 11. Soft Play Area
- 12. Existing double temp
- 13. Temporary building to house nursery and a year 2 classroom during construction

Note: All temps to be removed in January 2018

- Proposed Refurbishment
- Proposed New Build
- Site Boundary
- Pedestrian Access
- Vehicular Access
- Contractors Access

Project Appraisal
P10700 - A.100_Rev A
Not to Scale
April 2016

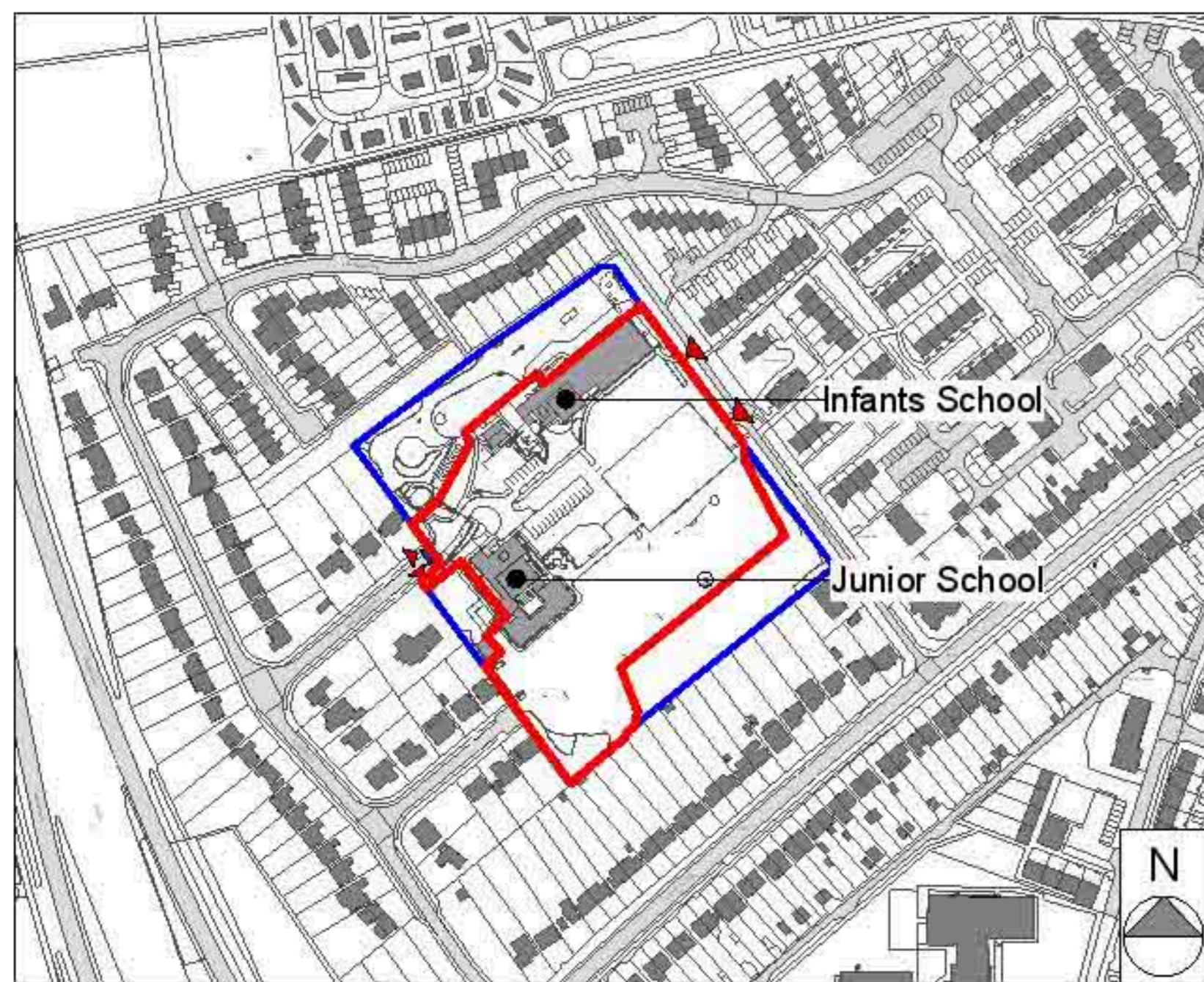

01 Existing Site Location Plan

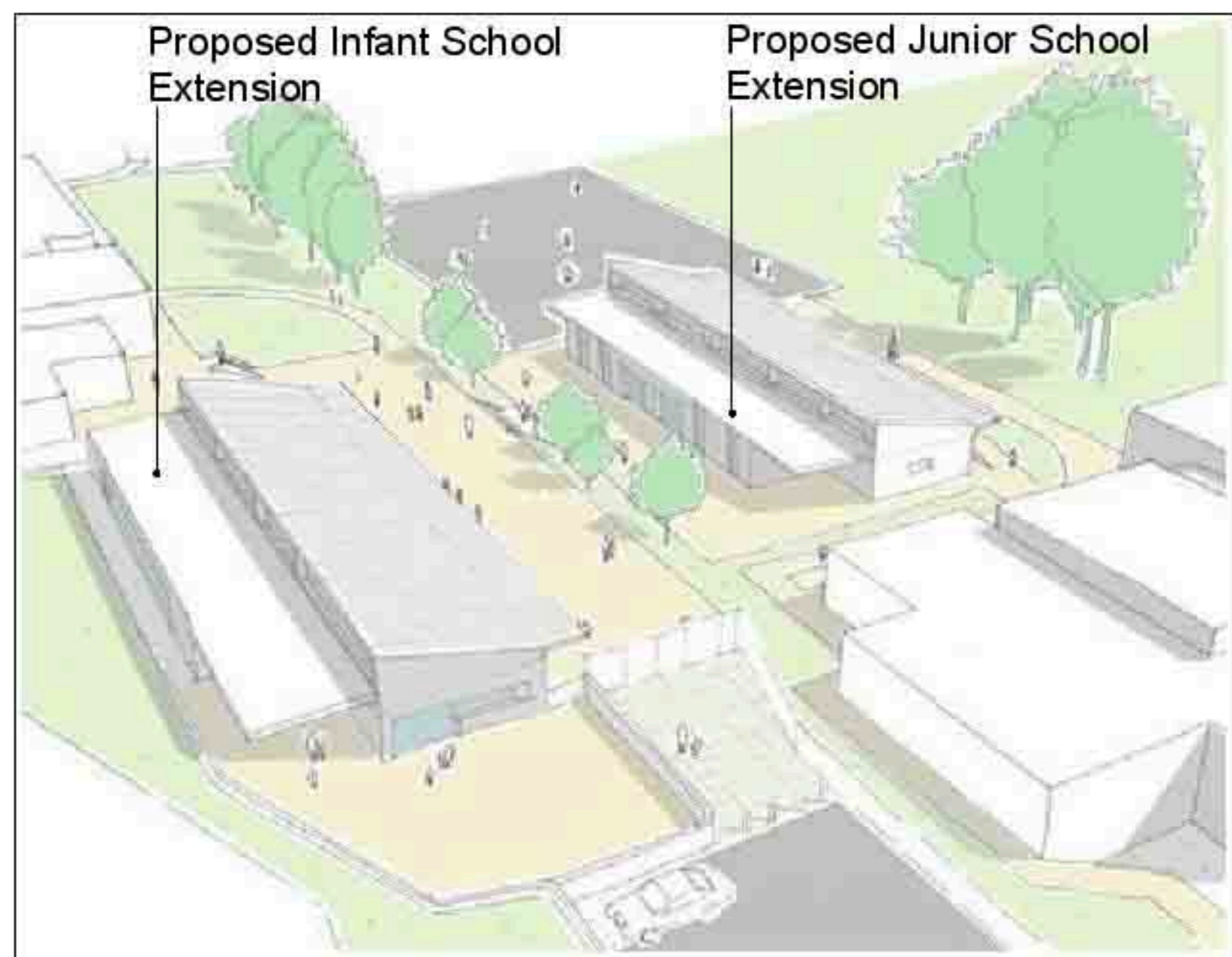

02 Aerial View Looking West



03 Proposed Site Plan

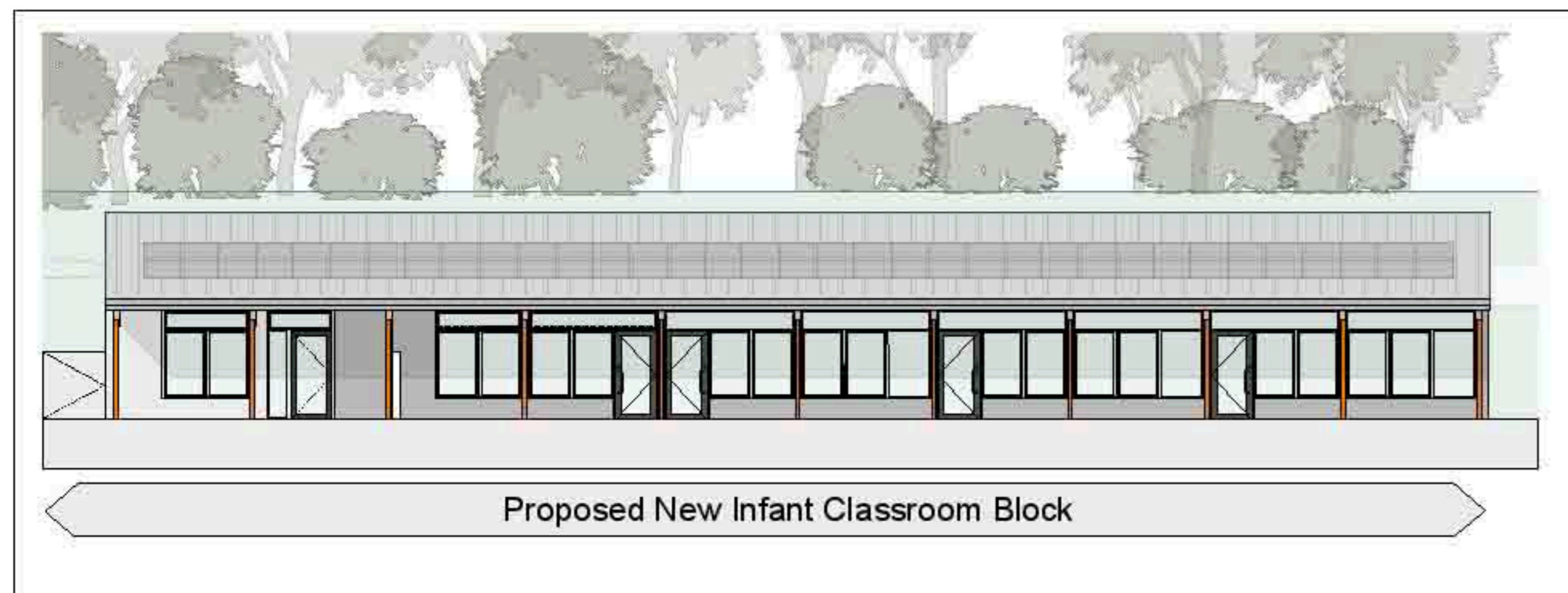

04 Proposed South Elevation

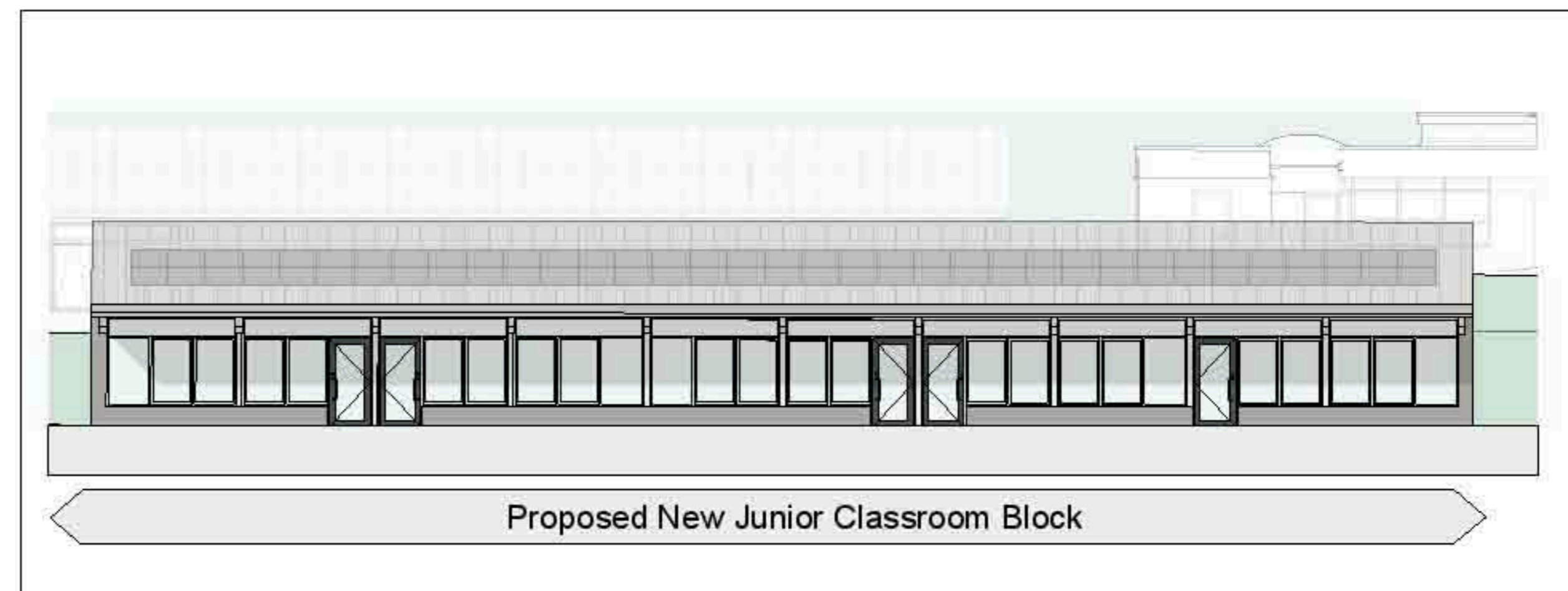

05 Proposed South Elevation