

East Anton South Primary School Andover

Proposed Site & Building Plans

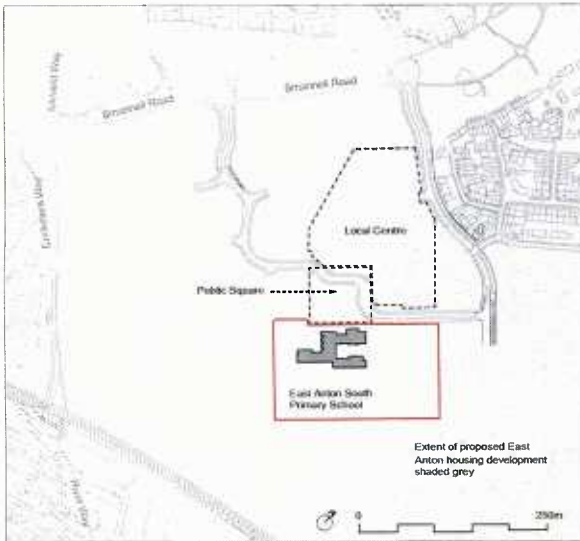

Site Location Plan

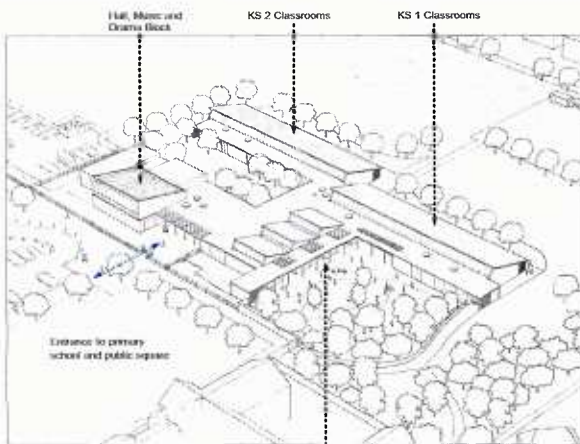

Proposed Aerial View Looking East

Reception Classrooms and Play Area



Proposed Site Plan

Proposed Site Plan:

- 1 Entrance
- 2 Reception
- 3 Learning Resources Centre
- 4 Hall
- 5 Music & Drama Studio
- 6 Kitchen & Servery
- 7 Reception Classrooms
- 8 Reception Play Area
- 9 Key Stage 1 Classrooms
- 10 Key Stage 2 Classrooms
- 11 Specialist Practical Room
- 12 Staff Room
- 13 HarJ Games Court
- 14 Playing Field
- 15 Habitat
- 16 Car Park

Site Boundary

▶ Pedestrian Access

▶ Vehicular Access

▶ Contractor Access

Teaching - New Build

Non-Teaching - New Build

Circulation

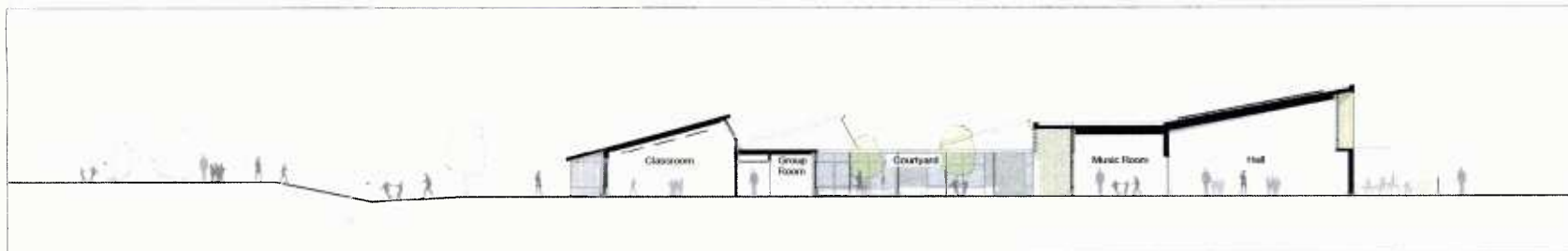

Proposed Cross Section AA

© Crown Copyright and database rights 2016. All rights reserved. HCC 100019180.

Project Appraisal

Not to Scale

P10294 A 101

February 2016