

Linden Education Centre

Extension and Refurbishment of the Former Wellington CPS Site

Proposed Site and Building Plans



PROPOSED WEST ELEVATION

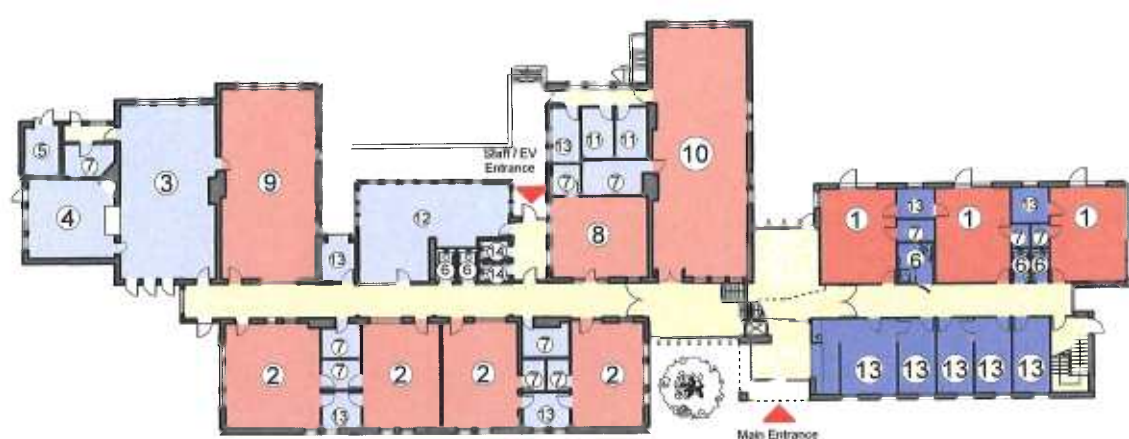

PROPOSED GROUND FLOOR PLAN

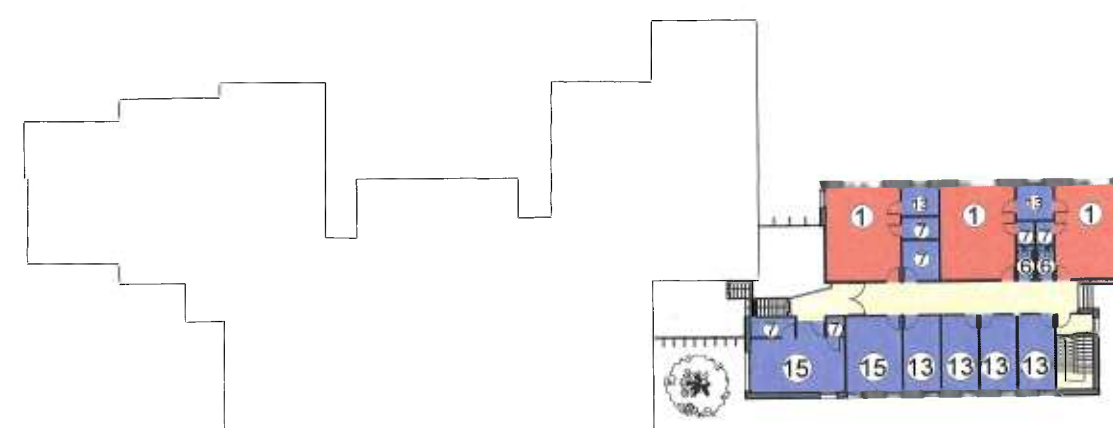

PROPOSED FIRST FLOOR PLAN

- Key:**
- a. Existing Car Parking Retained
 - b. New Additional Staff Parking
 - c. Ball Games
 - d. External Dining Space
 - e. Drop Off Spaces

- Proposed Building Plan**
1. New Classroom
 2. Refurbished Classroom
 3. Refurbished Dining Space
 4. Refurbished Servery
 5. Relocated Plant Room
 6. Pupil WC
 7. Store
 8. Hair and Beauty Class
 9. Food Tech Class
 10. Hall
 11. Changing Rooms
 12. Staff Room
 13. Office
 14. Staff WC
 15. Meeting Room

- General Teaching - New Build
- General Teaching - Refurb.
- Non-Teaching - New Build
- Non-Teaching - Refurb.
- Circulation

- ▶ Proposed Vehicular Access
- ▶ Proposed Pedestrian Access
- ▶ Existing Vehicular Access
- ▶ Existing Pedestrian Access
- Works Boundary
- Site Boundary

This drawing is © copyright Hampshire County Council 2014. No unauthorised reproduction permitted. All rights reserved.

PROJECT APPRAISAL

Not to scale

P10514-A-1001

August 2015



PROPOSED SITE PLAN



PROPOSED AERIAL VIEW FROM SOUTH WEST