

Site Location Scale 1:10000

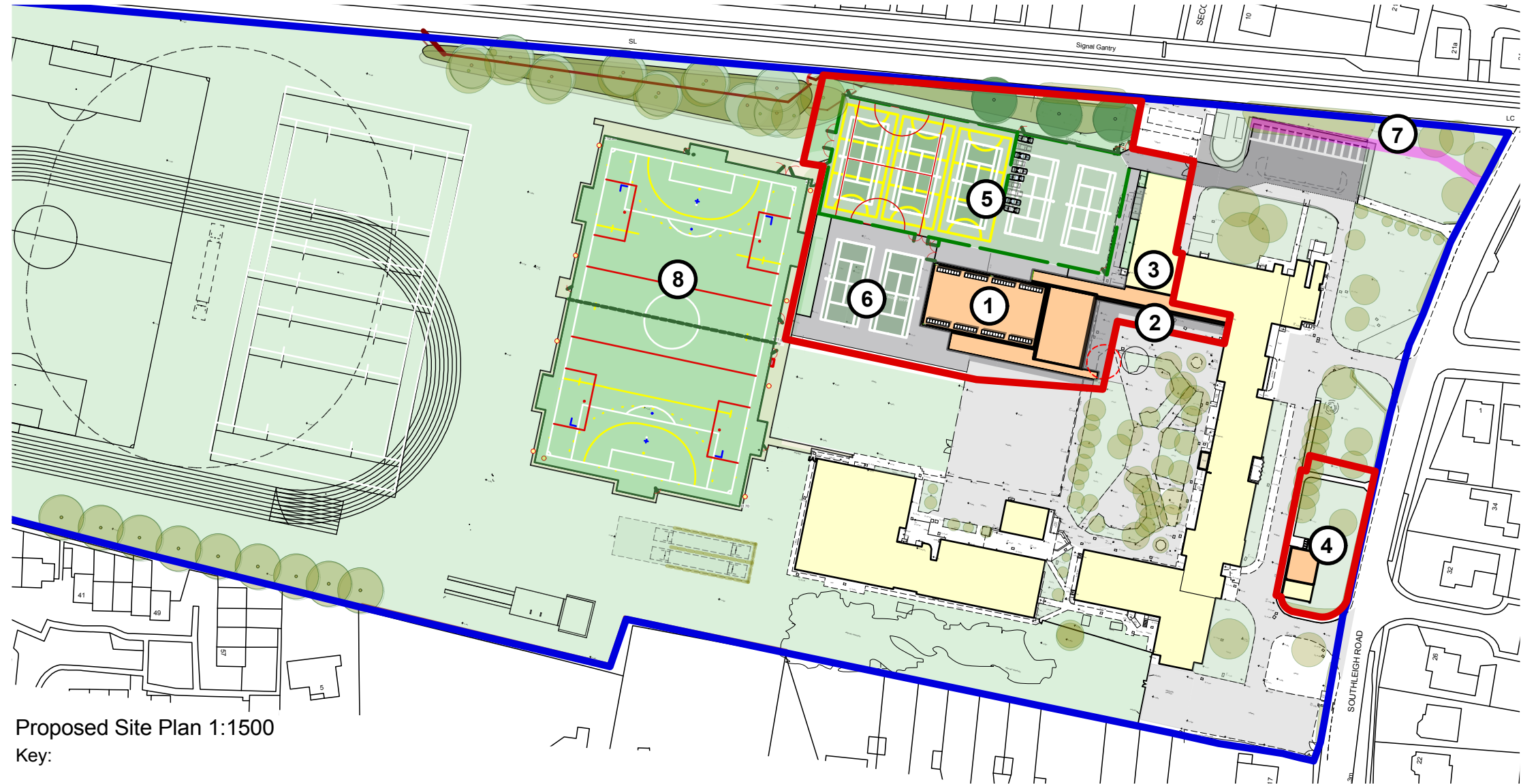

Proposed Perspective Aerial View



Proposed Site Plan 1:1500

Key:

- 1. Proposed new built 4 court sports hall.
- 2. Proposed corridor link.
- 3. Proposed refurbishment to gymnasium to provide dance studio.
- 4. Proposed re-located pre school.
- 5. Proposed multi use games area / overspill parking.
- 6. Proposed additional tennis courts marked on playground.
- 7. Separate contract works to form first section of Sustrans cycle path by Havant District Council, application ref APP/11/00134
- 8. Floodlit Synthetic Turf Pitch. (Currently being constructed on site.)

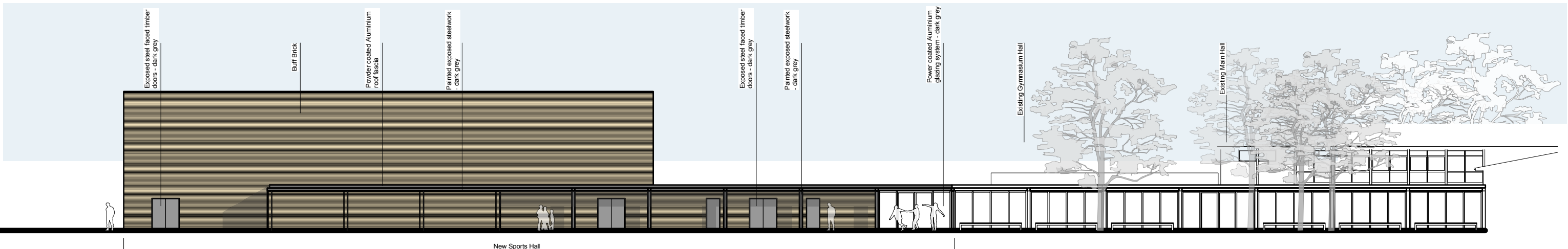

Proposed Sportshall, changing rooms and glazed link Elevation. 1:250

# Warblington School Sports Development

Date- 06.09.13  
 Drawing No.- P09949 - BL 102  
 Project Appraisal.

