

Appendix 1e

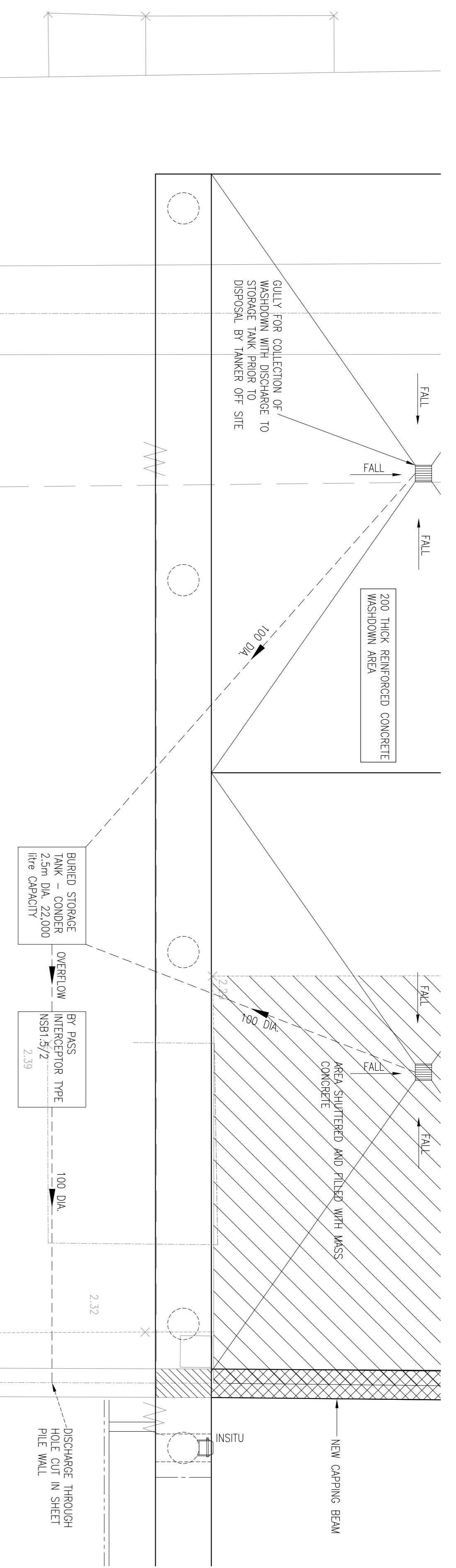

WASHDOWN AREA DRAINAGE
SCALE 1:50

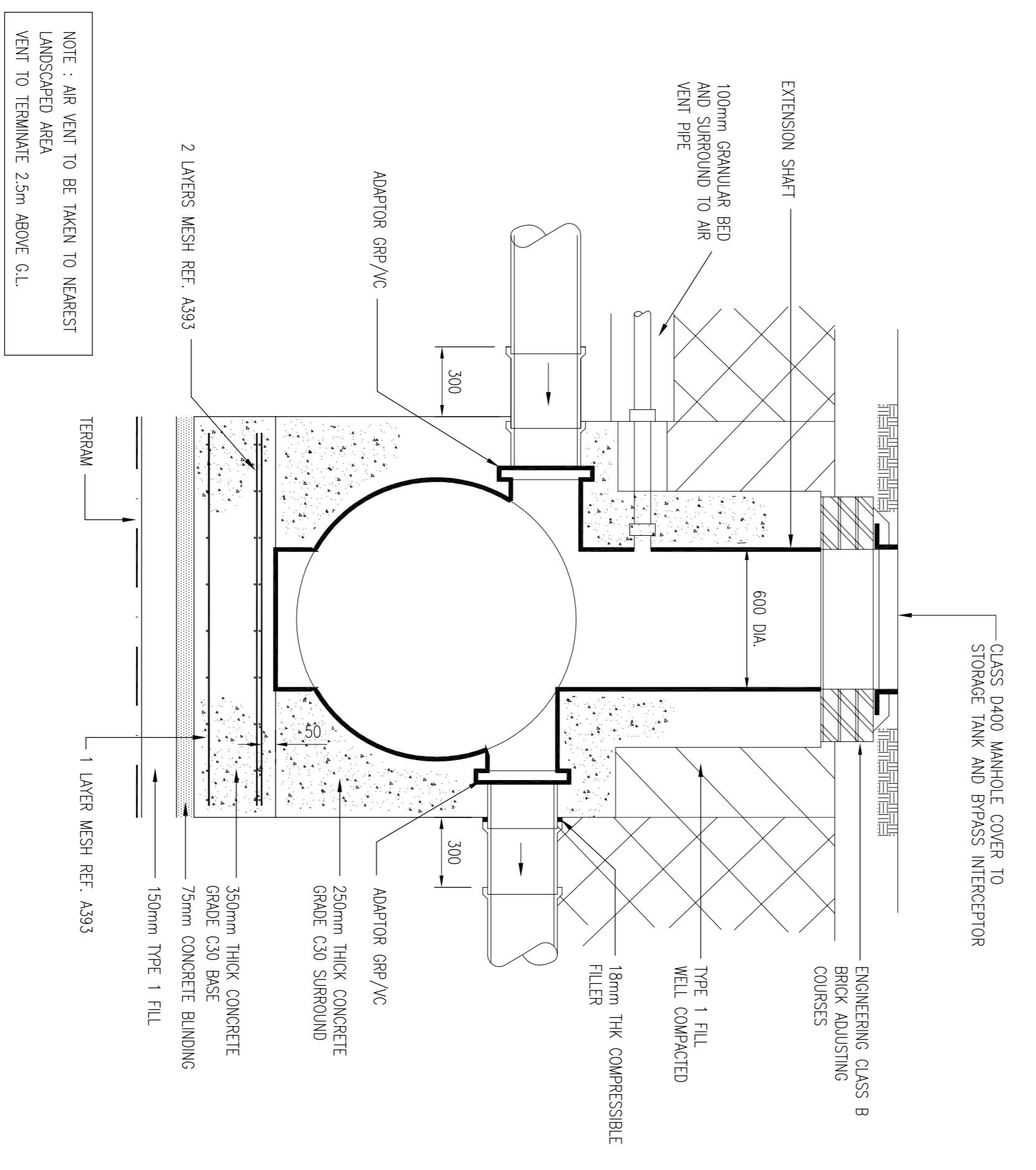

SECTION THROUGH VENT PIPE

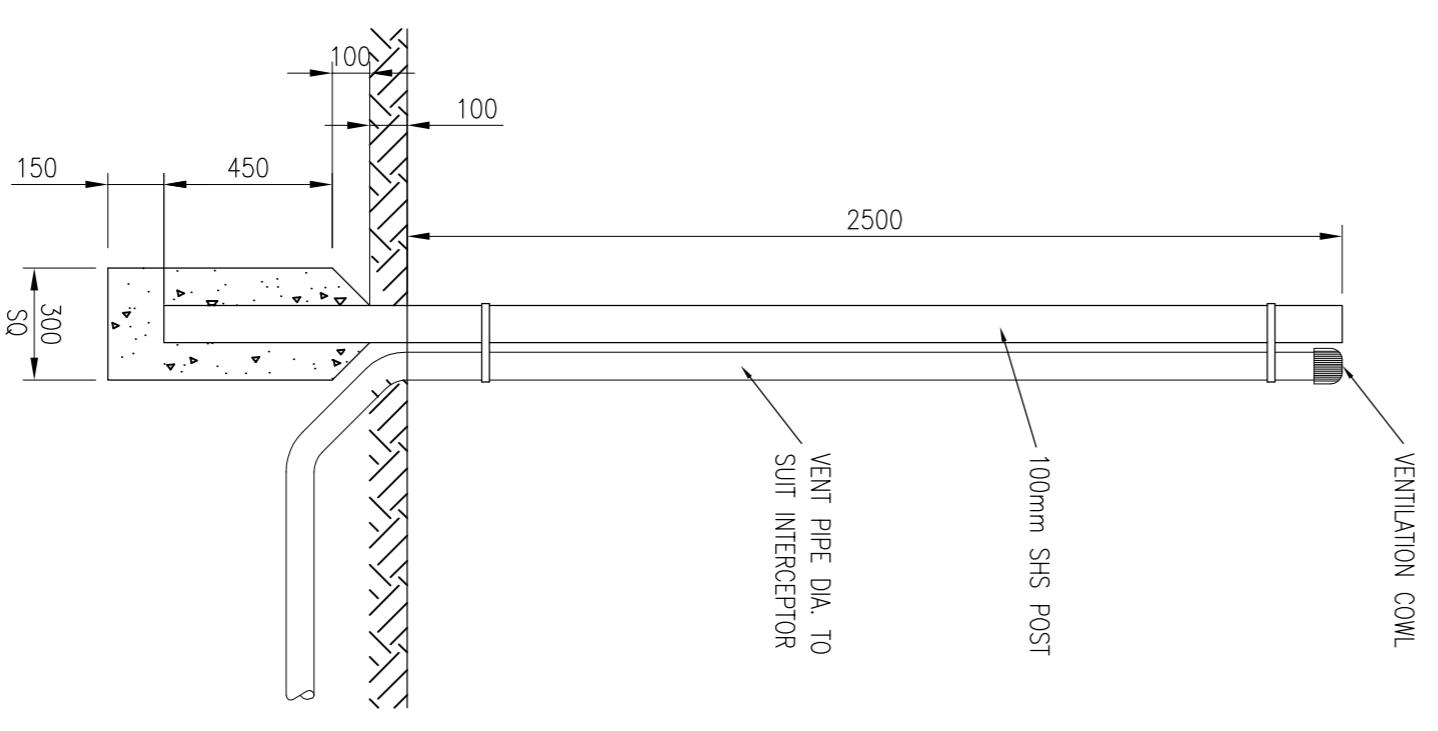

SECTION THROUGH VENT PIPE

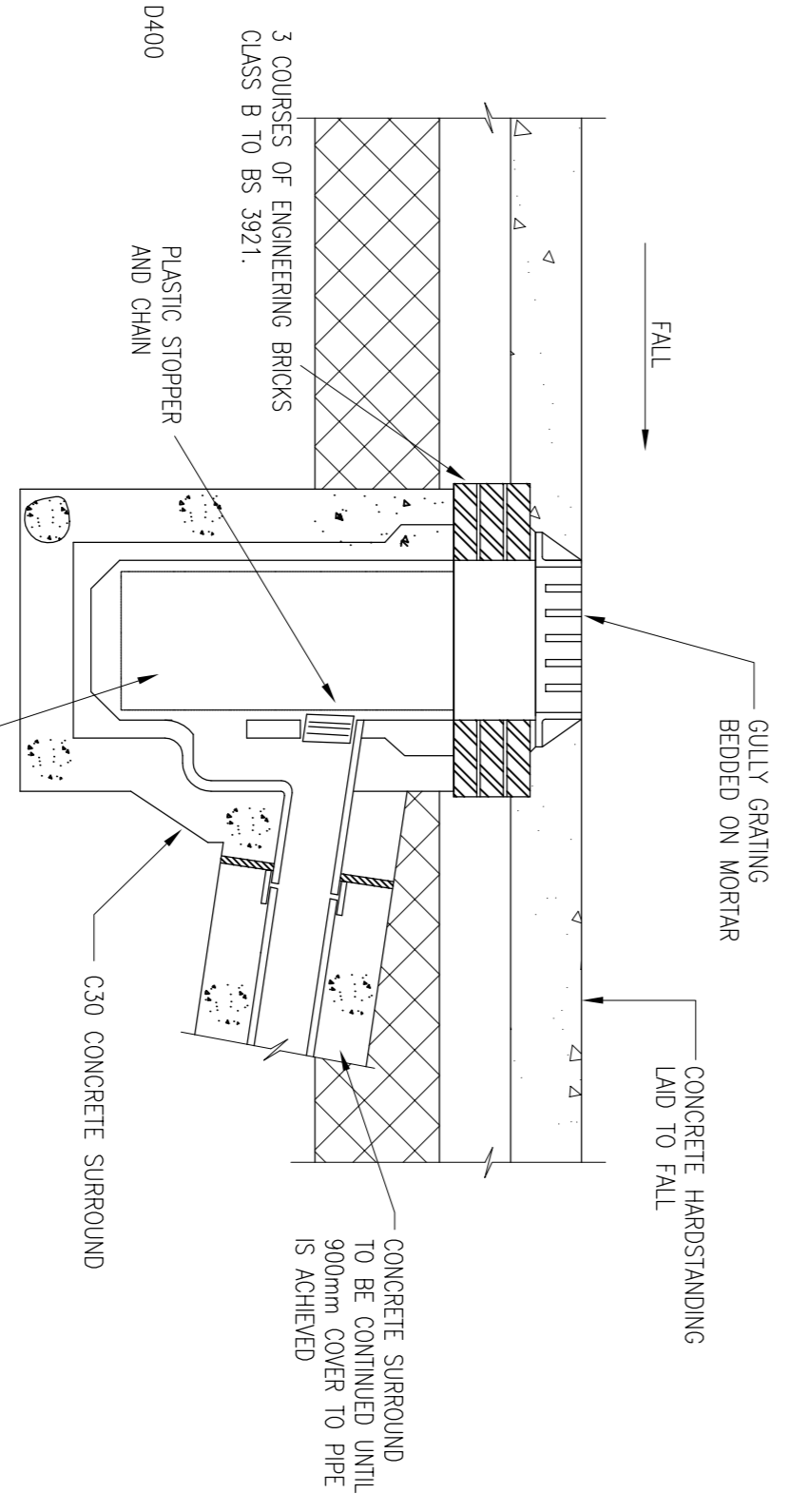
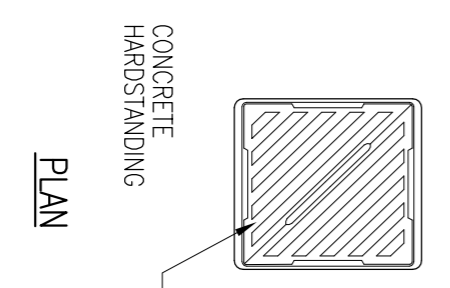

ROAD GULLY

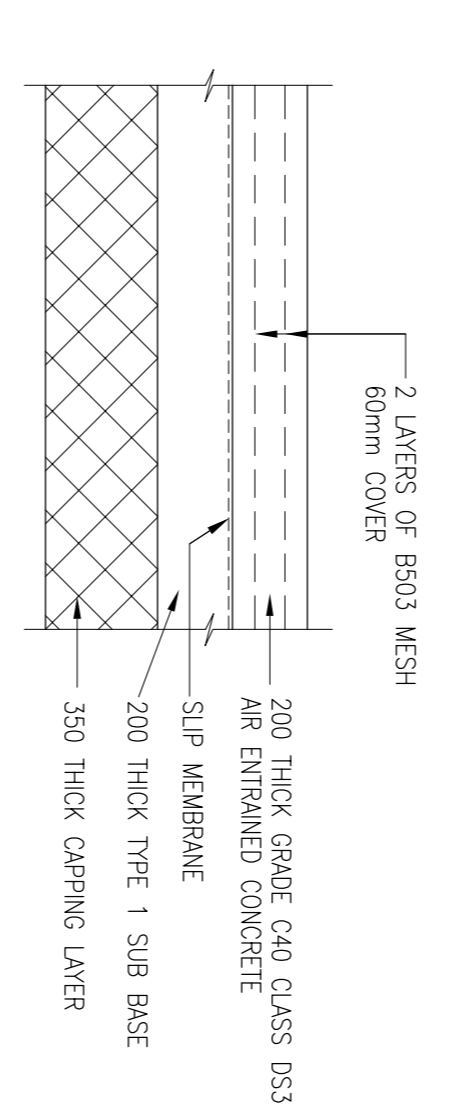

WASHDOWN AREA CONSTRUCTION

PRELIMINARY

- NOTES:
1. THIS DRAWING IS COPYRIGHT AND SHOULD NOT BE REPRODUCED WITHOUT APPROVAL.
 2. THIS DRAWING TO BE READ IN CONJUNCTION WITH THE ARCHITECTS DRAWINGS. ANY DISCREPANCIES ARE TO BE BROUGHT TO THE ATTENTION OF BOTH PARTIES IMMEDIATELY.
 3. ANY DIMENSIONS/LEVELS INDICATED 'ref.' REFER TO ASSUMED/EXISTING DIMENSIONS WHICH ARE TO BE SITE CHECKED PRIOR TO THE COMMENCEMENT OF ANY WORK.
 4. ALL DRAINAGE TO BE CONSTRUCTED IN ACCORDANCE WITH BS 8301.

Version	Amendment	Revised By and Date	Checked By and Date	Appr. and Date
P2	PRELIMINARY ISSUE	BH/07.13	BH/07.13	BH/07.13
P1	PRELIMINARY ISSUE	BH/05.13	BH/05.13	BH/05.13

ORIGINAL DRAWING SIZE - A1
X-BEES -
CAD REF: 06-768-209-xx.dwg
11

		Client: PREMIER MARINAS LTD Project: SWANWICK MARINA	
Drawing Title: PROPOSED HOST DOCK GENERAL DETAILS		Project: PRELIMINARY	
Designer: HAMILL DAVIES LIMITED Consulting Civil Engineer		Drawn: HDL Scale: 1:20 @ A1	
Project: PRELIMINARY		Design: 13-2093-204	
Working State: SWANMORE Telephone: 01489 893 596		Status: P2	