

Appendix 1d

- NOTES:
1. THIS DRAWING IS COPYRIGHT AND SHOULD NOT BE REPRODUCED WITHOUT APPROVAL.
 2. THIS DRAWING TO BE READ IN CONJUNCTION WITH THE ARCHITECT'S DRAWINGS. ANY DISCREPANCIES ARE TO BE BROUGHT TO THE ATTENTION OF BOTH PARTIES IMMEDIATELY.
 3. ANY DIMENSIONS/LEVELS INDICATED 'rel.' REFER TO ASSUMED/EXISTING DIMENSIONS WHICH ARE TO BE SITE CHECKED PRIOR TO THE COMMENCEMENT OF ANY WORK.

REFER TO WALCON dtd no. M1661/308 FOR LOCATION OF CROSS SECTION X-X

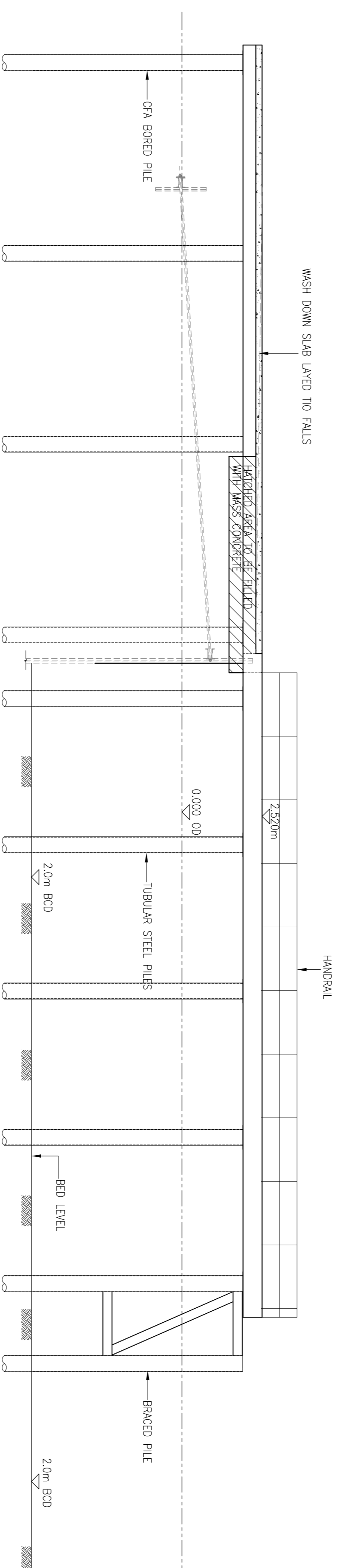

PRELIMINARY

Version	Approval	Drawn	Checked	Design	Scale	Date
P3	PRELIMINARY	HDL/07.13	HDL/07.13	HDL/07.13	1:100 @ A1	
P2	PRELIMINARY	HDL/07.13	HDL/07.13	HDL/07.13		
P1	PRELIMINARY	HDL/05.13	HDL/05.13	HDL/05.13		

ORIGINAL DRAWING SIZE - A1

X-REFS: .

QAO REF: .

		Client: PREMIER MARINAS LTD	
Project: SWANWICK MARINA		Drawing No: PROPOSED HOIST DOCK SECTION X-X	
Designer: HAMIL DAVIES LIMITED		Drawing No: PRELIMINARY	
Consulting Civil and Structural Engineers		Drawing No: 13-2093-201	
Address: Wingside, Swanmore, Co. Wick, Ireland		Scale: 1:100 @ A1	
Telephone: 01489 893 596		Version: P3	