

# Appendix 1a

- NOTES:
1. THIS DRAWING IS COPYRIGHT AND SHOULD NOT BE REPRODUCED WITHOUT APPROVAL.
  2. THIS DRAWING TO BE READ IN CONJUNCTION WITH THE ARCHITECTS DRAWINGS. ANY DISCREPANCIES ARE TO BE BROUGHT TO THE ATTENTION OF BOTH PARTIES IMMEDIATELY.
  3. ANY DIMENSIONS/LEVELS INDICATED 'rel.' REFER TO ASSUMED/EXISTING DIMENSIONS WHICH ARE TO BE SITE CHECKED PRIOR TO THE COMMENCEMENT OF ANY WORK.

KEY:

- SWANWICK MARINA OWNERSHIP BOUNDARY
- EXTENT OF PROPOSED BOAT HOIST DOCK WORKS

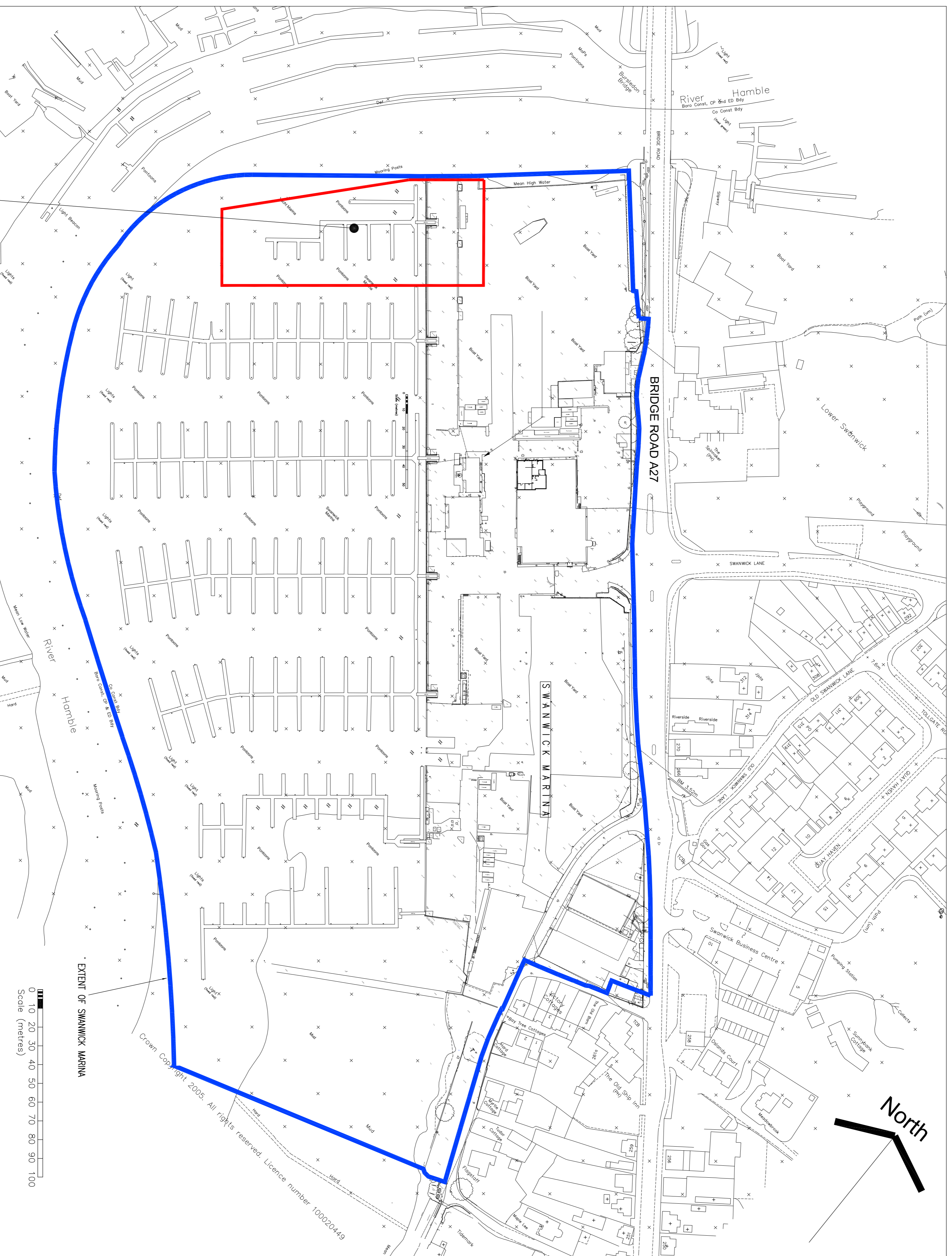

LOCATION OF PROPOSED HOIST DOCK  
BOAT LAUNCH PAD & PONTOONS

## SITE LOCATION PLAN AND OWNERSHIP BOUNDARY

1:1250

0 10 20 30 40 50 60 70 80 90 100  
Scale (metres)

**PRELIMINARY**

Version	Approval	Author	Date	Appr. Date
P4	PRELIMINARY	HDL	04/07/13	04/07/13
P3	PRELIMINARY	HDL	04/07/13	04/07/13
P2	PRELIMINARY	HDL	04/07/13	04/07/13
P1	PRELIMINARY	HDL	04/07/13	04/07/13

Original Drawing Size - A1  
X-REFS: -

		Client: PREMIER MARINAS LTD Project: SWANWICK MARINA	
Drawing Title: <b>PROPOSED HOIST DOCK SITE LOCATION &amp; SITE PLAN</b>		Drawing No.: 13-2093-101	
Designer: PRELIMINARY		Scale: 1:1250 @ A1	
Checked: PRELIMINARY		Date: 04/07/13	
Approved: PRELIMINARY		Date: 04/07/13	
Original Drawing Size - A1		X-REFS: -	
CAD REF:		X-REFS: -	
Structural Engineers		Telephone: 01489 893 596	