

Appendix 1a

- NOTES:
1. THIS DRAWING IS COPYRIGHT AND SHOULD NOT BE REPRODUCED WITHOUT APPROVAL.
 2. THIS DRAWING TO BE READ IN CONJUNCTION WITH THE ARCHITECTS DRAWINGS. ANY DISCREPANCIES ARE TO BE BROUGHT TO THE ATTENTION OF BOTH PARTIES IMMEDIATELY.
 3. ANY DIMENSIONS/LEVELS INDICATED 'REL' REFER TO ASSUMED/EXISTING DIMENSIONS WHICH ARE TO BE SITE CHECKED PRIOR TO THE COMMENCEMENT OF ANY WORK.

KEY:

- SWANWICK MARINA OWNERSHIP BOUNDARY
- EXTENT OF PROPOSED BOAT HOIST DOCK WORKS

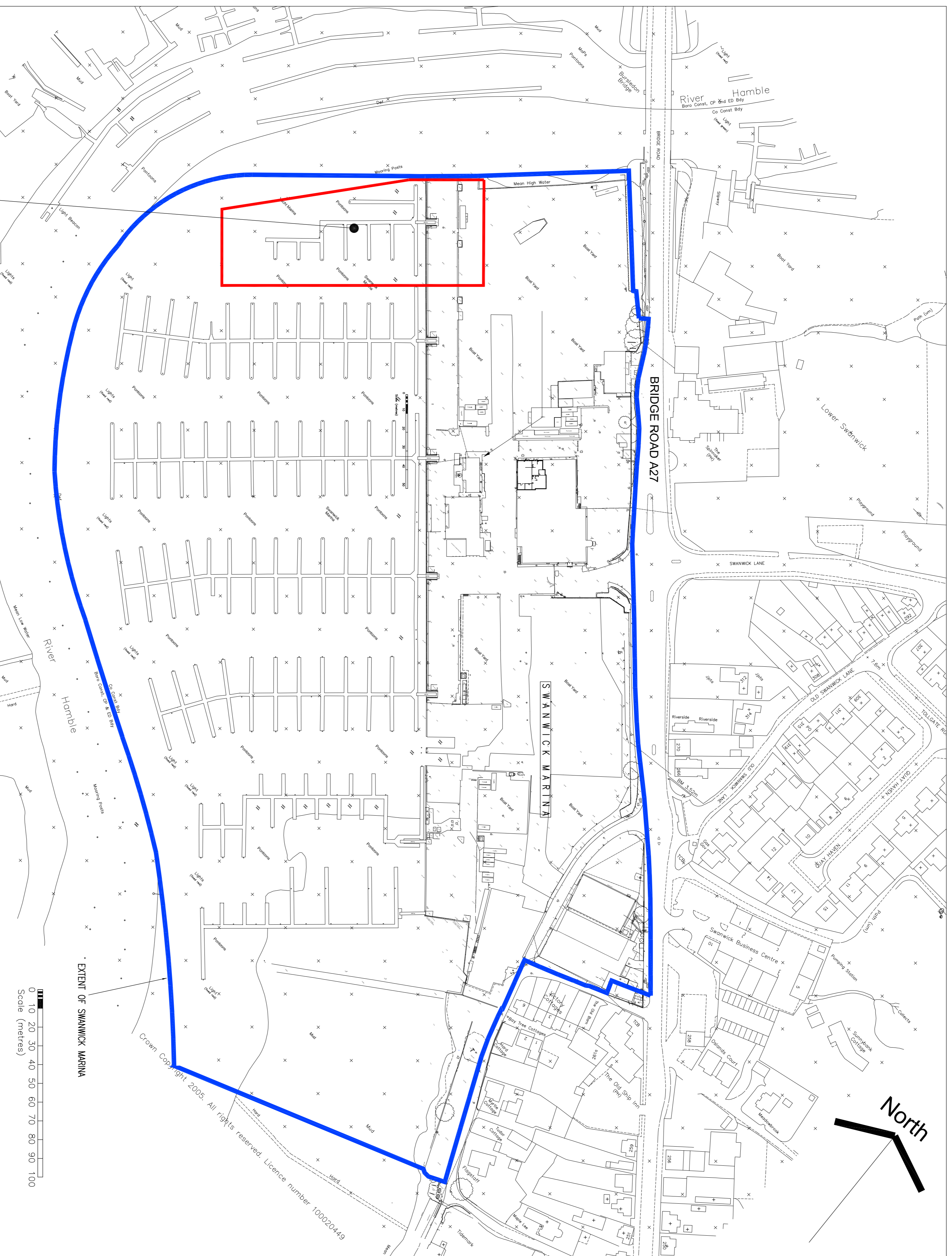

LOCATION OF PROPOSED HOIST DOCK
BOAT LAUNCH PAD & PONTOONS

SITE LOCATION PLAN AND OWNERSHIP BOUNDARY

1:1250

PRELIMINARY

Version	Approval	Author	Date	Checked	Date	Approved	Date
P4	PRELIMINARY		HD/07/13		HD/07/13		HD/07/13
P3	PRELIMINARY		HD/07/13		HD/07/13		HD/07/13
P2	PRELIMINARY		HD/07/13		HD/07/13		HD/07/13
P1	PRELIMINARY		HD/05/13		HD/05/13		HD/05/13

Original Drawing Size - A1

X-REFS: -

CAD REF: -

		Client: PREMIER MARINAS LTD Project: SWANWICK MARINA	
Drawing Title: PROPOSED HOIST DOCK SITE LOCATION & SITE PLAN		Drawing No.: 13-2093-101	
Designer: PRELIMINARY		Scale: 1:1250 @ A1	
Checked: Structural Engineers		Date: 13-2093-101	
Address: 13-2093-101		Version: P4	