

1 Proposed South-West Elevation
1:100 at A1



4 Proposed View from South West



2 Proposed South-East Elevation
1:100 at A1

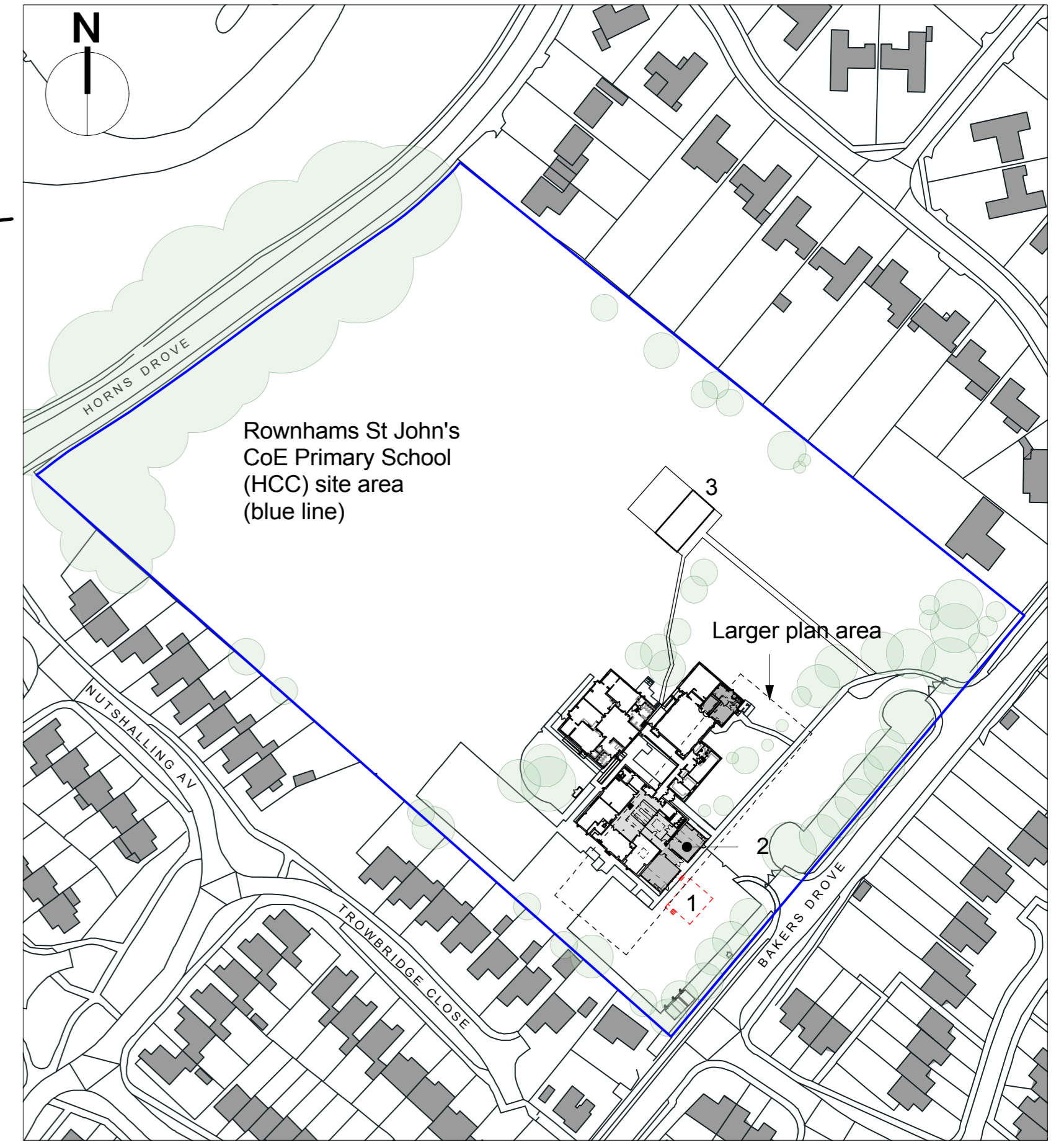

4 Site Location Plan
1:1250 at A1

- Key
- 1. Temporary building demolished
 - 2. Two class extension
 - 3. Pre-School

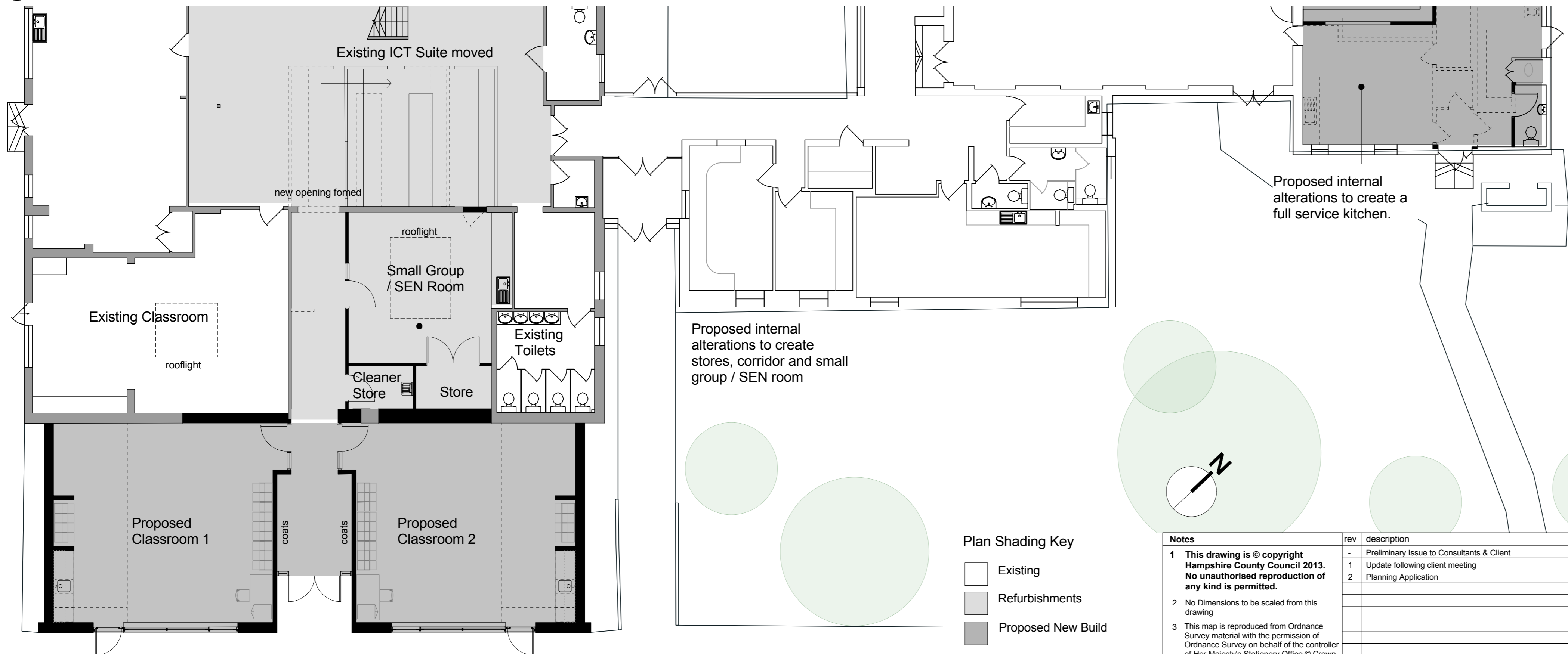

3 Proposed Plan
1:100 at A1

- Plan Shading Key
- Existing
 - Refurbishments
 - Proposed New Build
 - Existing Walls
 - Proposed Walls

Notes	rev	description	date	by
1 This drawing is © copyright Hampshire County Council 2013. No unauthorised reproduction of any kind is permitted.	-	Preliminary Issue to Consultants & Client	24.12.12	SGM
2 No Dimensions to be scaled from this drawing	1	Update following client meeting	25.03.13	SGM
3 This map is reproduced from Ordnance Survey material with the permission of Ordnance Survey on behalf of the controller of Her Majesty's Stationery Office © Crown copyright. Unauthorised reproduction infringes Crown Copyright and may lead to prosecution or civil proceedings. (100019180), (2012)	2	Planning Application	03.04.13	SGM

		HCC Property Services, Three Minsters House, 76 High Street, Winchester SO23 8UL. tel: (01962) 847801	
PROJECT Rownhams St John's CoE Primary School SO16 8AD		SHEET CONTENTS Proposed Plans and Elevations	
SCALE	DATE	DRAWN	CHKD.
Various	21/12/12	RB	SM
DRAWING No. P09674 - 03		REVISION	
FILE REF. File name		-	