

# Proposed North West Elevation

1:125 @A1 1:250 @A3

## Key to External Materials:

- 1 Horizontally stacked bond buff brick slip insulation panel in stack bond. Mortar pointed.
- 2 Stainless steel jamb angles to all brickwork panel edges.
- 3 Dark grey composite aluminium and timber window system with glazing and panels.
- 4 Powder coated aluminum capping.

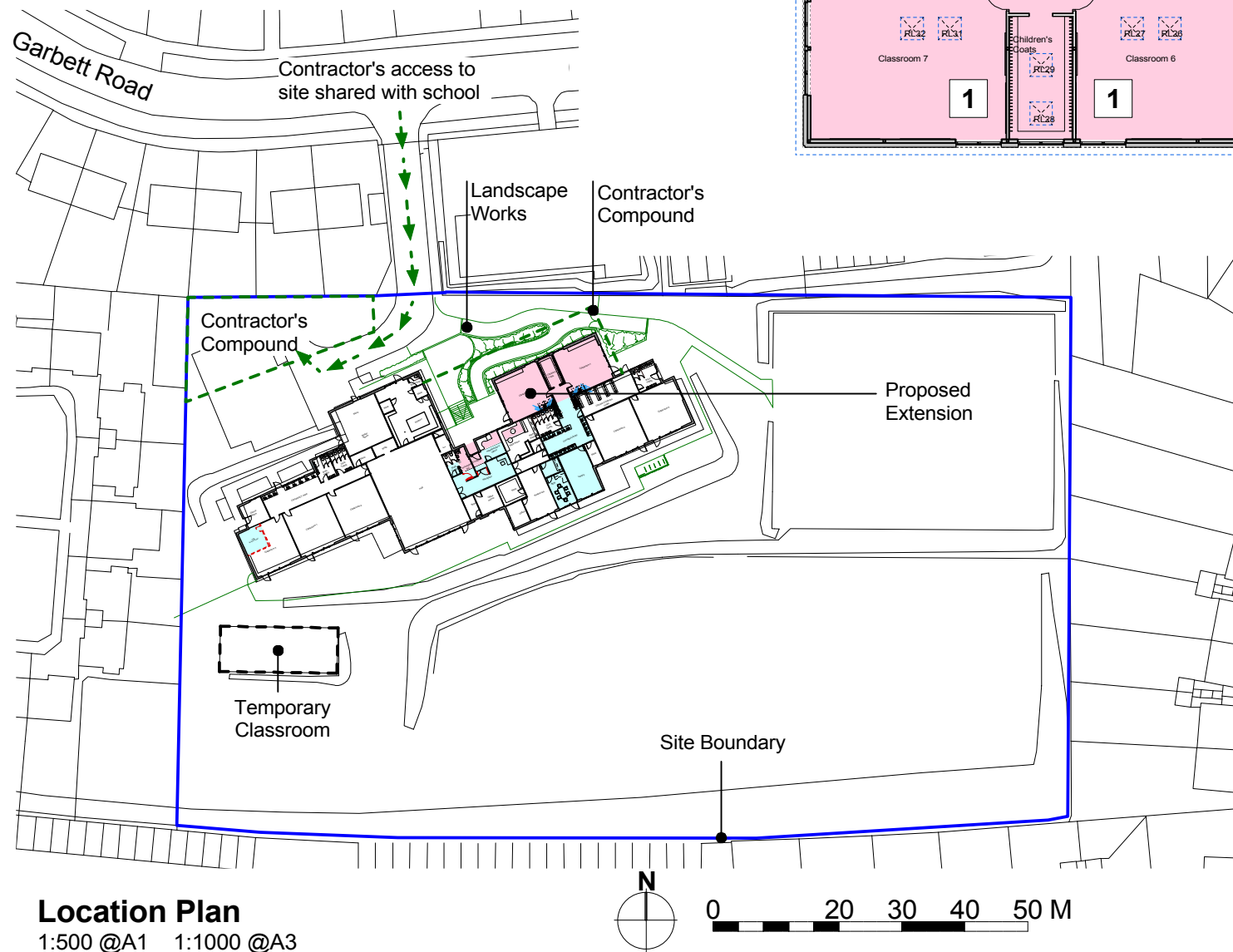
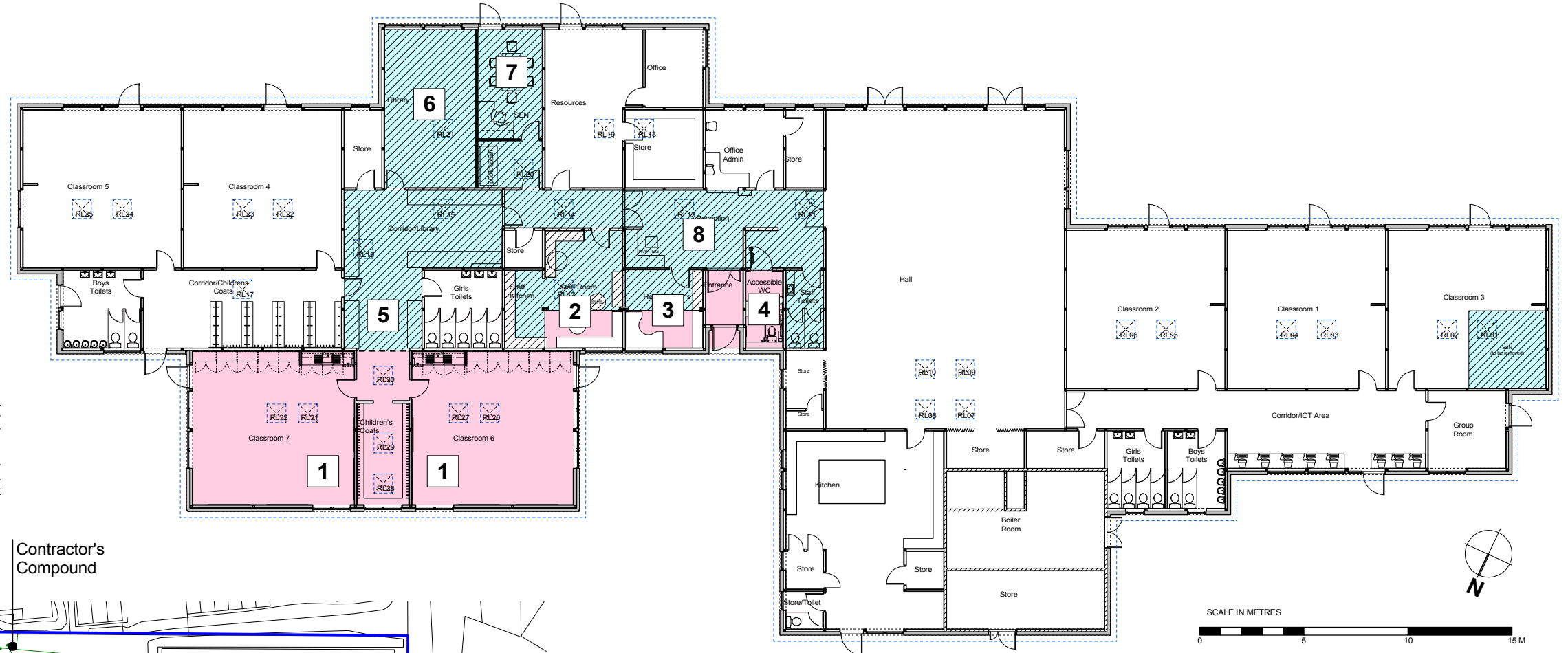
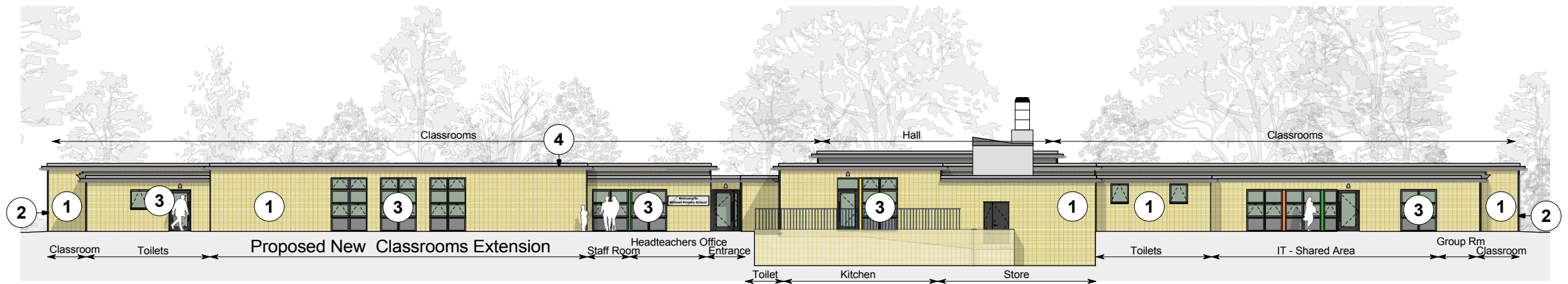

**Location Plan**  
1:500 @A1 1:1000 @A3

## Proposed Ground Floor Plan

1:125 @A1 1:250 @A3

### KEY

- 163 m<sup>2</sup> Proposed Extension
- 183 m<sup>2</sup> Proposed Area for Refurbishment

- |                     |             |
|---------------------|-------------|
| 1 Classroom         | 5 IT        |
| 2 Staff Room        | 6 Library   |
| 3 Head Teacher      | 7 SEN Room  |
| 4 Accessible Toilet | 8 Reception |

**Notes**

- 1 This drawing is © copyright Hampshire County Council 2011. No unauthorised reproduction of any kind is permitted.
- 2 No Dimensions to be scaled from this drawing
- 3 This map is reproduced from Ordnance Survey material with the permission of Ordnance Survey on behalf of the controller of Her Majesty's Stationary Office © Crown copyright. Unauthorised reproduction infringes Crown Copyright and may lead to prosecution or civil proceedings. (100019180), (2011)

		HCC Property Services, Three Minsters House, 76 High Street, Winchester SO23 8UL. tel: (01962) 847801	
<b>PROJECT</b> Winnall Primary School Garbett Rd, Winnall, Winchester Recladding & Extension		<b>SHEET CONTENTS</b> Proposed Plan and Elevation Location Plan	
SCALE VARIES	DATE 05/11/12	DRAWN CH	CHKD.
DRAWING No. <b>P9644-208</b>		REVISION	
FILE REF. P9644- Winnall Plans & Elevations.3		<b>A</b>	