

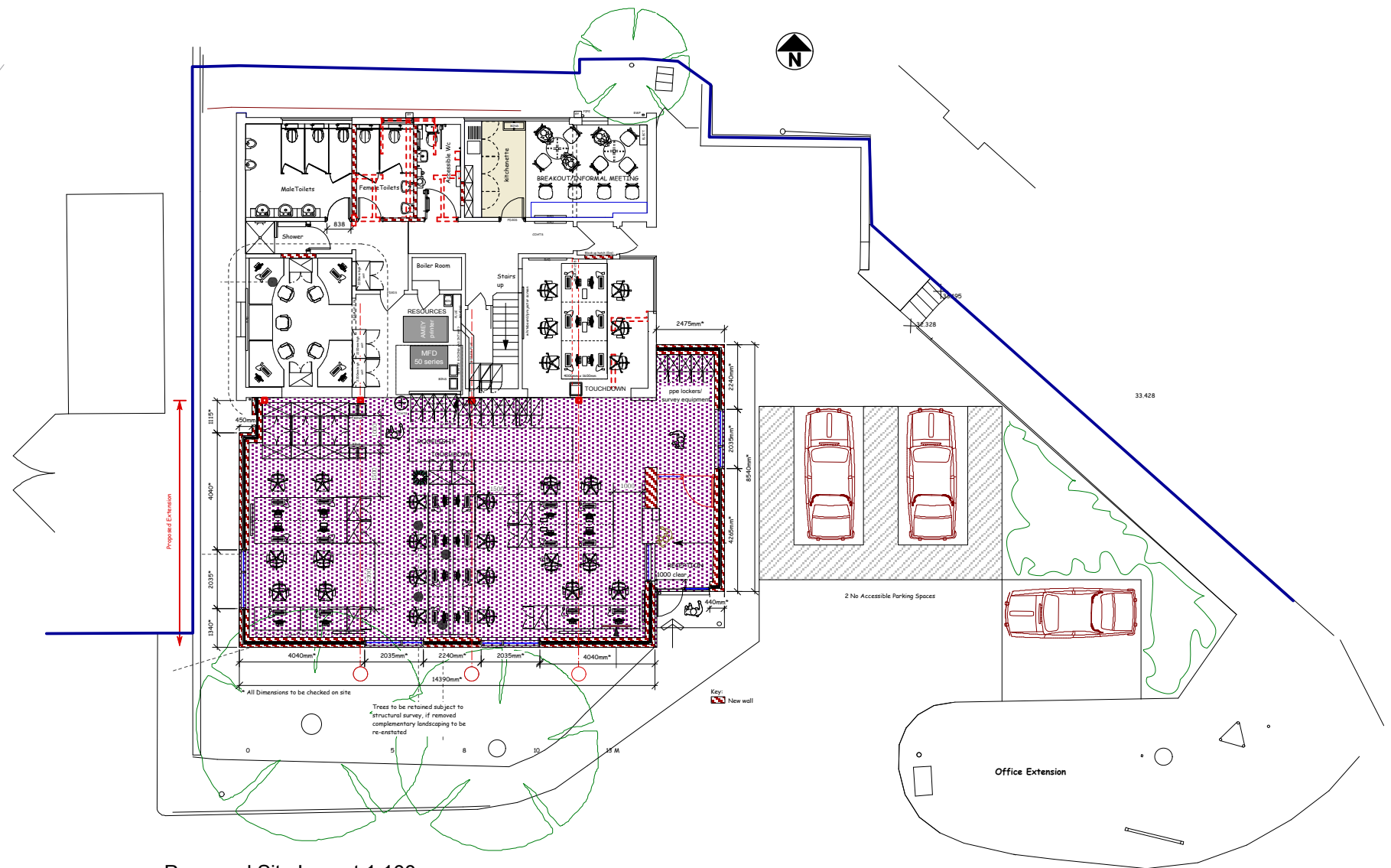

Proposed Site Location 1:1250

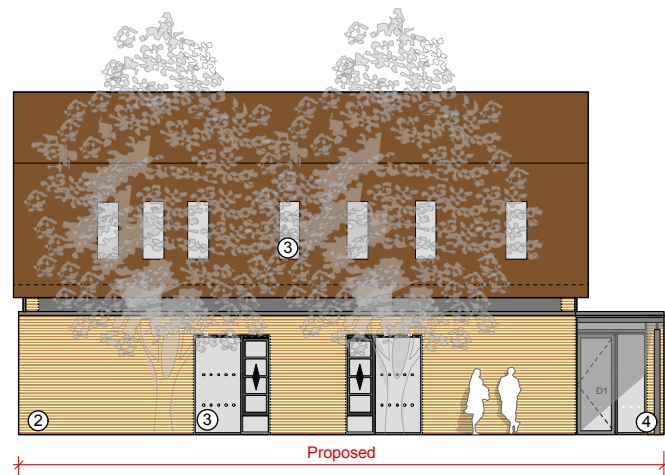

Proposed Site Layout 1:100

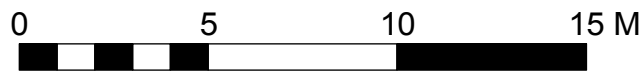

1 Proposed South Elevation 1:100

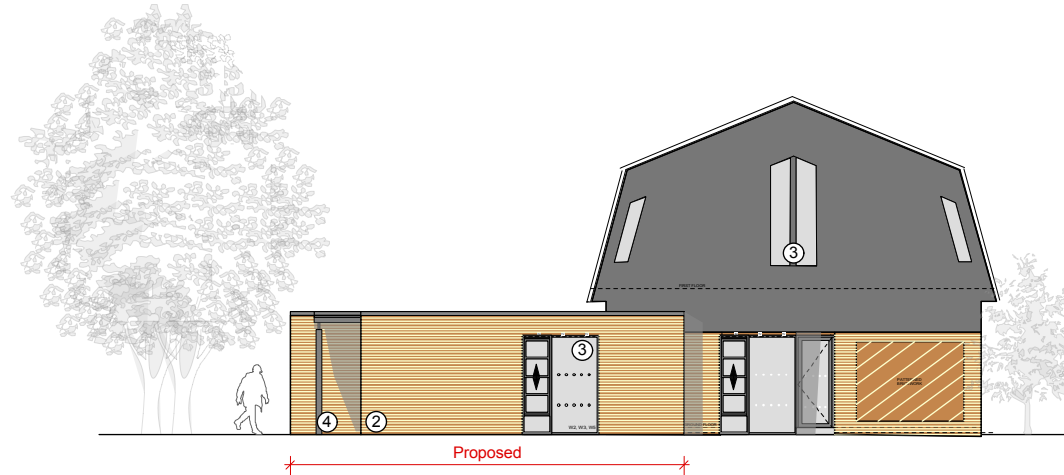

2 Proposed East Elevation 1:100

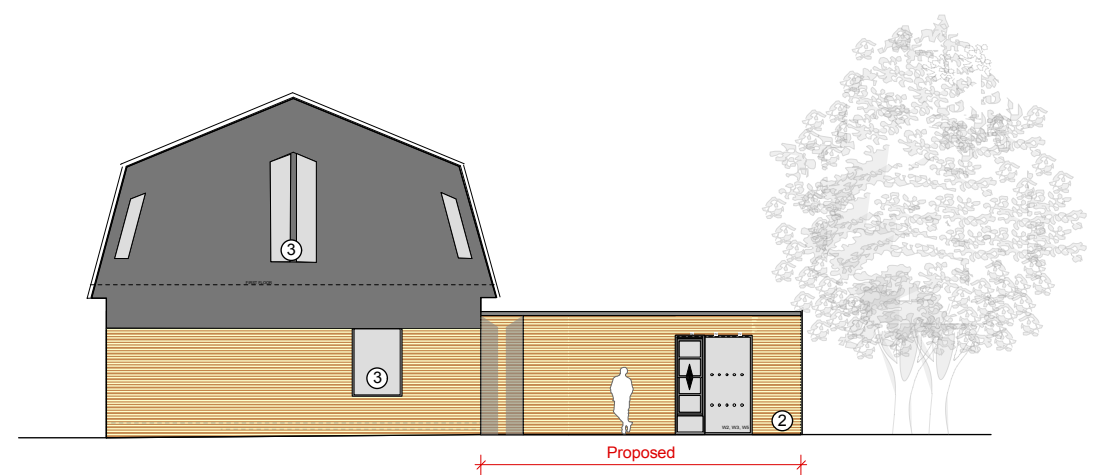

3 Proposed West Elevation 1:100

- Notes:
- 1 All first and ground floor windows to be replaced
 - 2 Brickwork to match existing
 - 3 New aluminium double glazed windows and doors
 - 4 New entrance canopy

Notes	rev	description	date	by
1 This drawing is © copyright Hampshire County Council 2005. No unauthorised reproduction permitted. All rights reserved				
2 No Dimensions to be scaled from this drawing				
3 This map is reproduced from Ordnance Survey material with the permission of Ordnance Survey on behalf of the controller of Her Majesty's Stationary Office © Crown copyright. Unauthorised reproduction infringes Crown Copyright and may lead to prosecution or civil proceedings. LA076651, 2006				

Committee

<p>Hampshire County Council</p>		<p>Property, Business and Regulatory Services, Three Minsters House, 76 High Street, Winchester SO23 8UL. tel: (01962) 847801</p>	
<p>PROJECT Bishops Waltham Depot Proposed Office Extension</p>		<p>SHEET CONTENTS Scheme Proposals</p>	
<p>SCALE As Show@ A1 As Show@ A3</p>	<p>DATE Sept 2012</p>	<p>DRAWN. ARCCNJ</p>	<p>DRAWING No. P9596 - C1</p> <p>FILE REF.</p>
			<p>REVISION</p>