

1 East Elevation



2 West Elevation

**Proposed Elevations**

Scale 1:125 @ A1, 1:250 @ A3

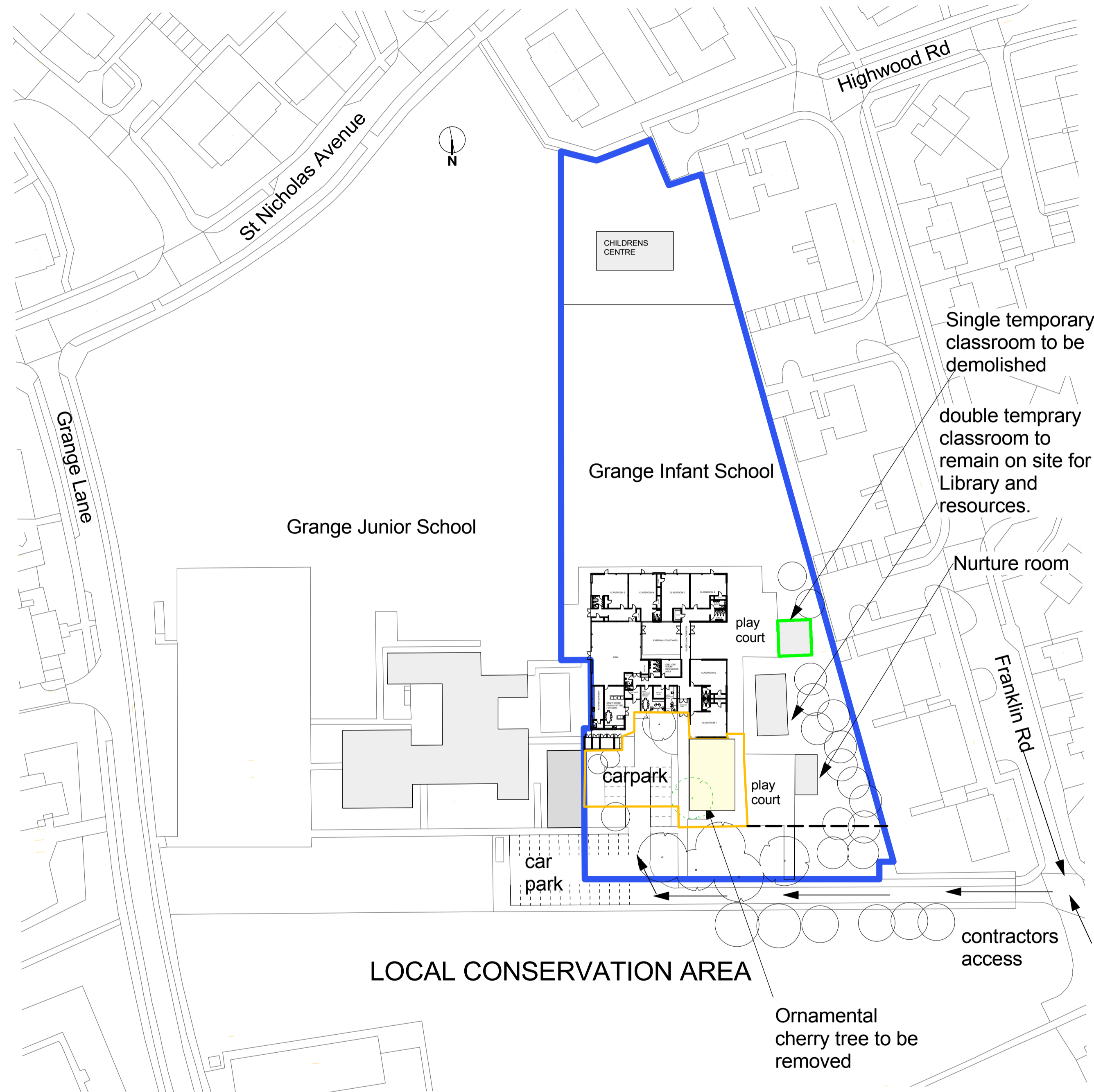
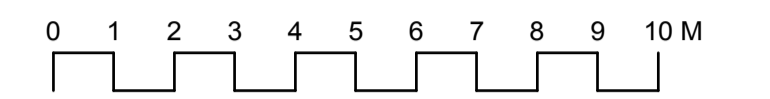

**Key**

- Boundary to Infant school
- Proposed 2 classroom extension
- Single Temporary classroom to be removed from site on completion and occupation of proposed classrooms
- Contractors site compound area & work area
- contractors access

**Site Location Plan**

Scale 1:750 @A1; 1:1500 @ A3

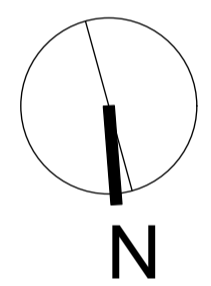
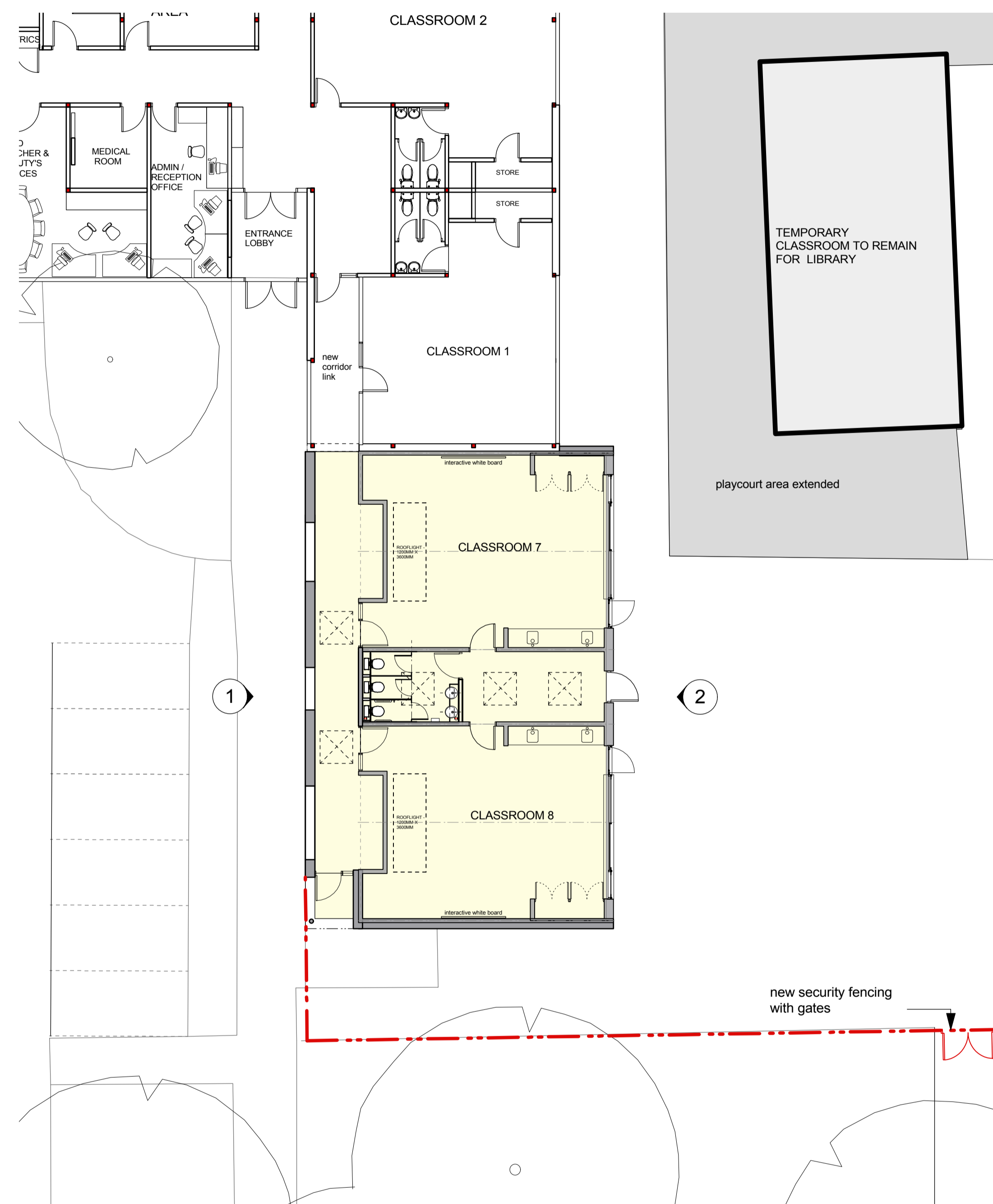
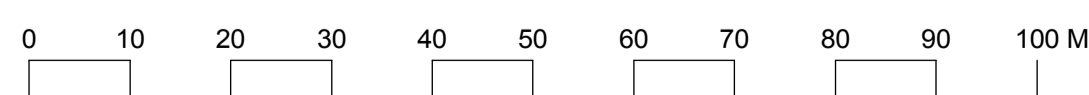

**Key**

- Proposed Two classroom extension
- Area of new playcourt - 260m2

Existing floor area 986m2  
 Proposed floor area 178m2 GI  
 Area to be demolished 71m2  
 Remaining temp building 95m2

**Proposed Floor Plan**

Scale 1:125 @ A1, 1:250 @ A3

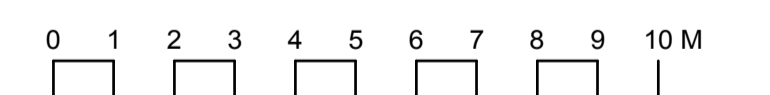

**Notes**

- 1 This drawing is © copyright Hampshire County Council 2011. No unauthorised reproduction of any kind is permitted.
- 2 No Dimensions to be scaled from this drawing
- 3 This map is reproduced from Ordnance Survey material with the permission of Ordnance Survey on behalf of the controller of Her Majesty's Stationery Office © Crown copyright. Unauthorised reproduction infringes Crown Copyright and may lead to prosecution or civil proceedings. (100019150), (2011)

rev	description	date	by

		HCC Property Services, Three Ministers House, 76 High Street, Winchester SO23 8UL. tel: (01962) 847801	
<b>PROJECT</b> Grange Infant School Franklin Rd, Gosport PO13 9TS		<b>SHEET CONTENTS</b> Committee Drawing	
SCALE @ A1 @ A3	DATE June 2012	DRAWN MP	CHKD.  DRAWING No. <b>P9675 - 005</b> FILE REF. P9675- P1 & P2 Existing & Proposed
REVISION <b>00</b>			