



**Proposed Site Plan 1:1000@A3**

**Image of Proposed 5 Classroom extension looking East**



- Key**
- ① Existing School Building
  - ② Games Court
  - ③ Sports Pitch
  - ④ Hard Play
  - ⑤ Soft Play
  - ⑥ Habitat
  - ⑦ 4 new Car Parking spaces. Total 27 spaces
  - ⑧ New 5 Classroom Extension
  - ⑨ Temporary classrooms (Removed after Completion)
  - ⑩ Reception Year enlargement (Summer 2012)
  - ⑪ Staff room Relocation (Summer 2012)
- Site Boundary
  - New build area
  - Existing to remain
  - New building fabric

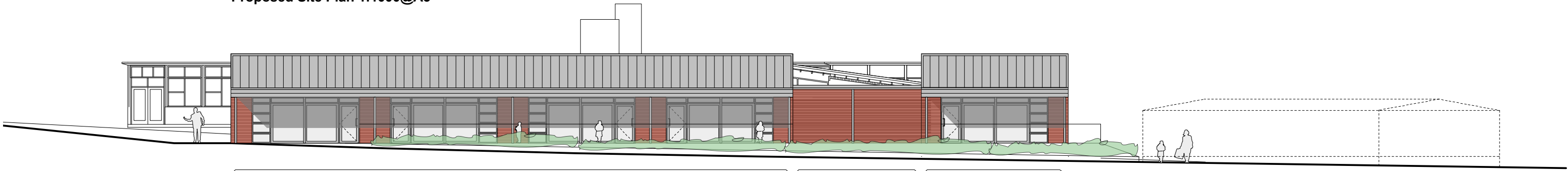

**Proposed South West Elevation 1:100@A3**

**Hampshire County Council**  
 HCC Property Services,  
 Three Minsters House,  
 76 High Street, Winchester SO23 8UL.  
 tel: (01962) 847801

PROJECT <b>Bramley Primary School</b> <b>2FE increased to 2.5FE Expansion</b>				SHEET CONTENTS <b>Project Appraisal</b>		
SCALE	DATE	DRAWN.	CHKD.	DRAWING No.	REVISION	
See Drawing	10/02/11	TB	---	<b>P9066 - PA</b>	-	
				FILE REF.	File name	