

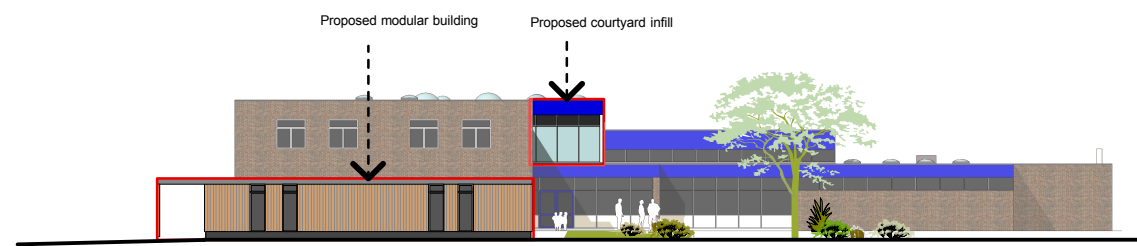

Site Plan. 1:1250 at A1, 1:2500 at A3



1. East Elevation. 1:200 at A1, 1:400 at A3



2. North Elevation. 1:200 at A1, 1:400 at A3

- Room Use Key**
- Classrooms
 - Staff
 - Circulation / Gathering
 - ICT / Library
 - Pre-School
 - Community / Extended Schools

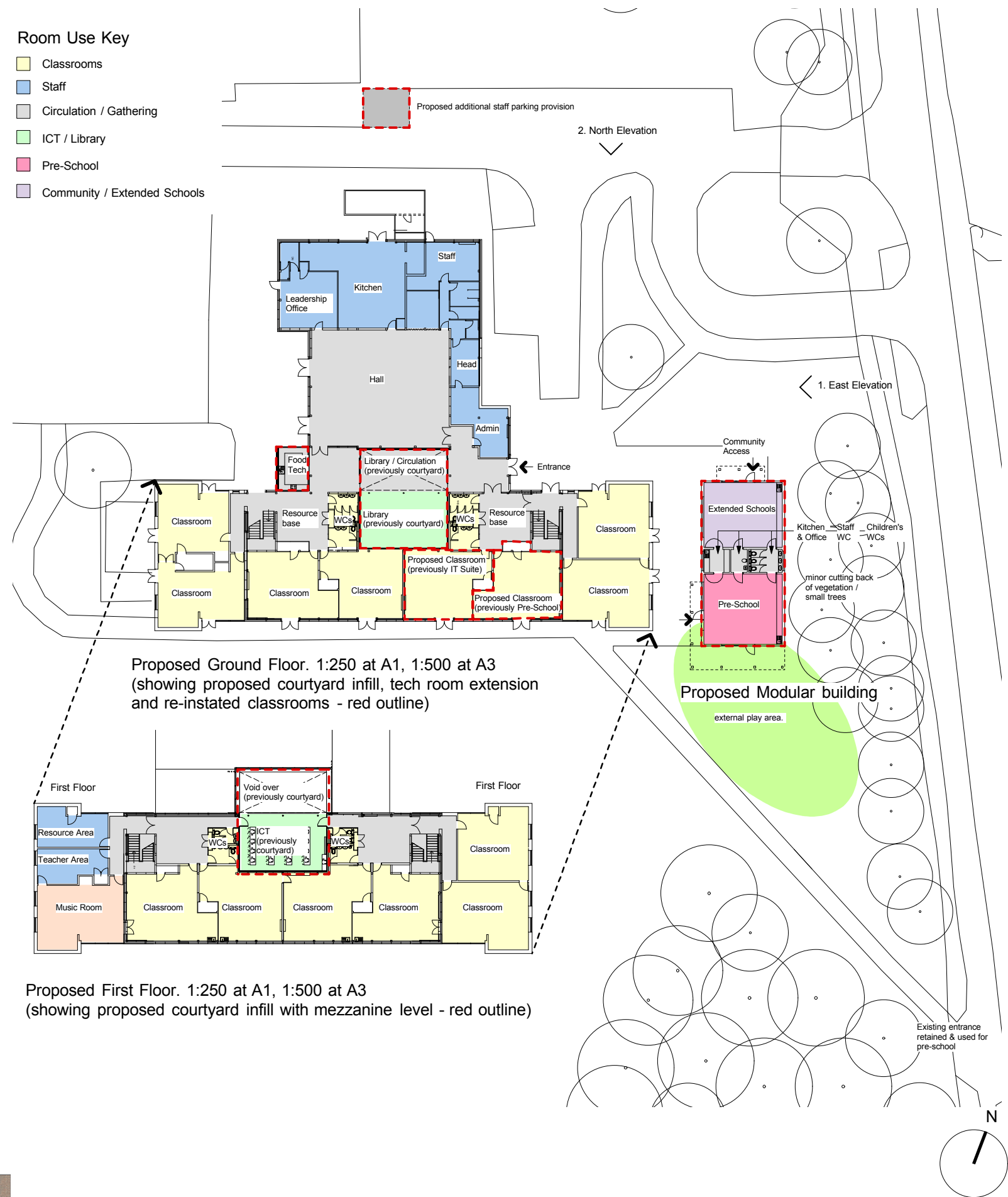

Proposed Ground Floor. 1:250 at A1, 1:500 at A3
(showing proposed courtyard infill, tech room extension and re-instated classrooms - red outline)

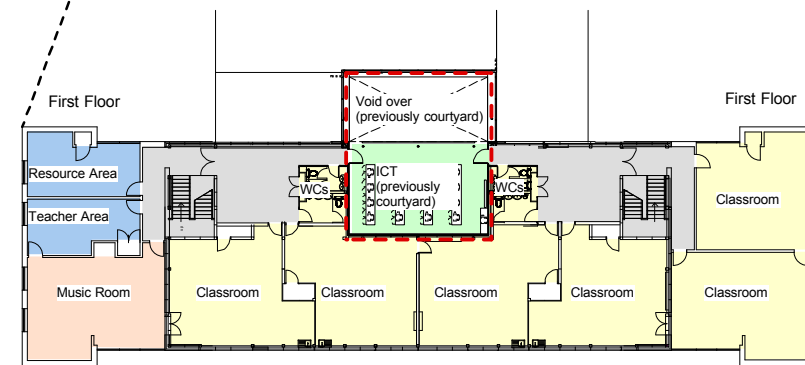

Proposed First Floor. 1:250 at A1, 1:500 at A3
(showing proposed courtyard infill with mezzanine level - red outline)

- Notes**
- 1 This drawing is © copyright Hampshire County Council 2010. No unauthorised reproduction of any kind is permitted.
 - 2 No Dimensions to be scaled from this drawing
 - 3 This map is reproduced from Ordnance Survey material with the permission of Ordnance Survey on behalf of the controller of Her Majesty's Stationery Office © Crown copyright. Unauthorised reproduction infringes Crown Copyright and may lead to prosecution or civil proceedings. (100019180), (2010)

rev	description	date	by

		HCC Property Services, Three Ministers House, 76 High Street, Winchester SO23 8UL. tel: (01962) 847801	
PROJECT Overton Primary School Court Drove, Overton Basingstoke RG25 3ES		SHEET CONTENTS Expansion Proposals: Re-Instate Extg Classrooms. Courtyard Infill & Modular Bldg	
SCALE 1:250 @ A1 1:500 @ A3	DATE Dec 2011	DRAWN/CHKD SGM	DRAWING No. P9617-05 FILE REF. ...:Cad2/