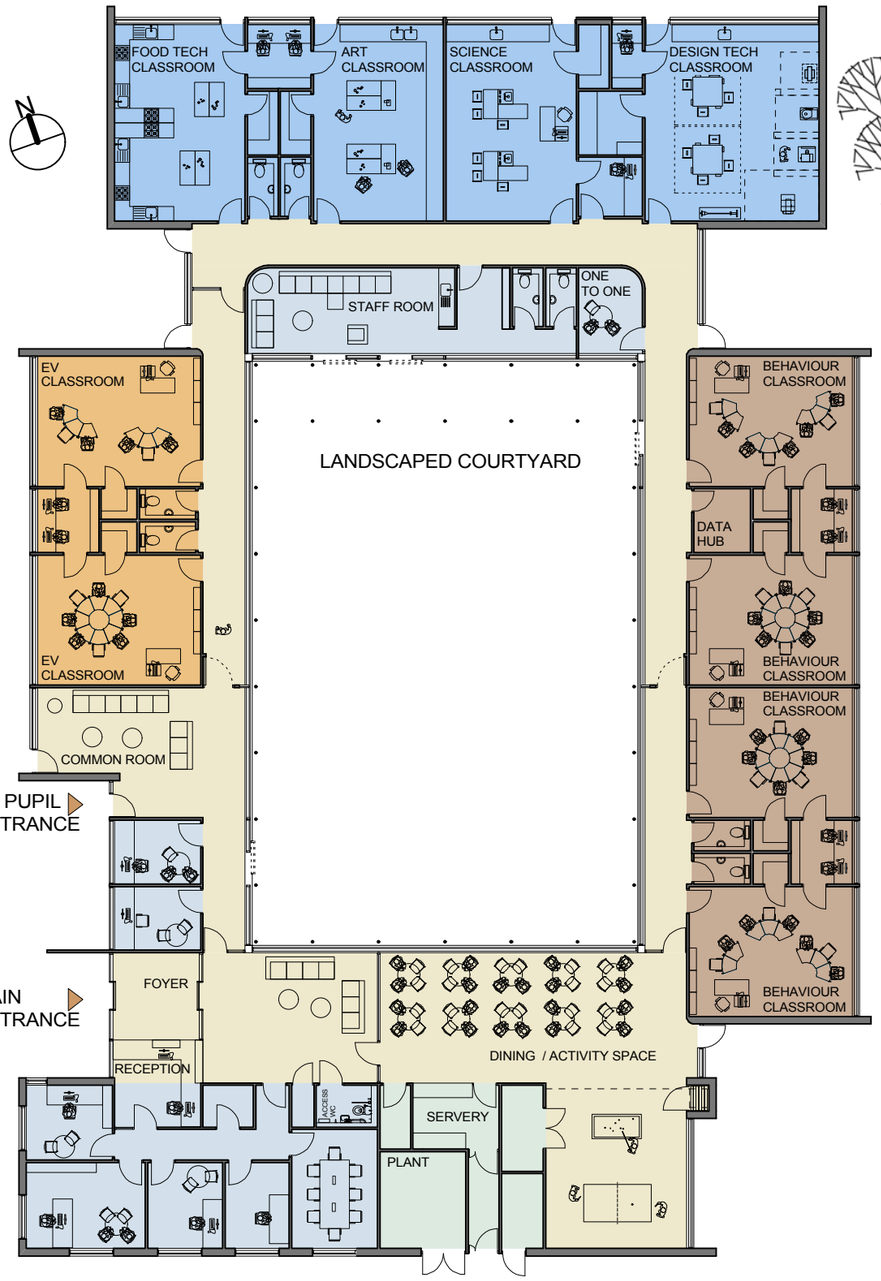

PROPOSED EDUCATION CENTRE- BUILDING PLAN

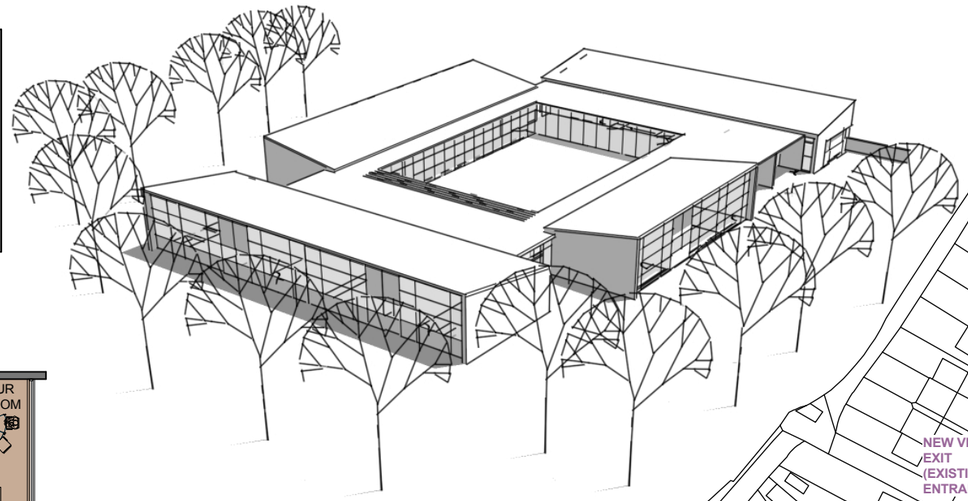

PROPOSED EDUCATION CENTRE- SKETCH

KEY

- SPECIALIST CLASSROOMS
- EMOTIONALLY VULNERABLE SECTION CLASSROOMS
- BEHAVIOUR SECTION CLASSROOMS
- ADMINISTRATION OFFICES AND STAFF ROOM
- CIRCULATION AND COMMON SPACES
- ANCILLARY SPACES

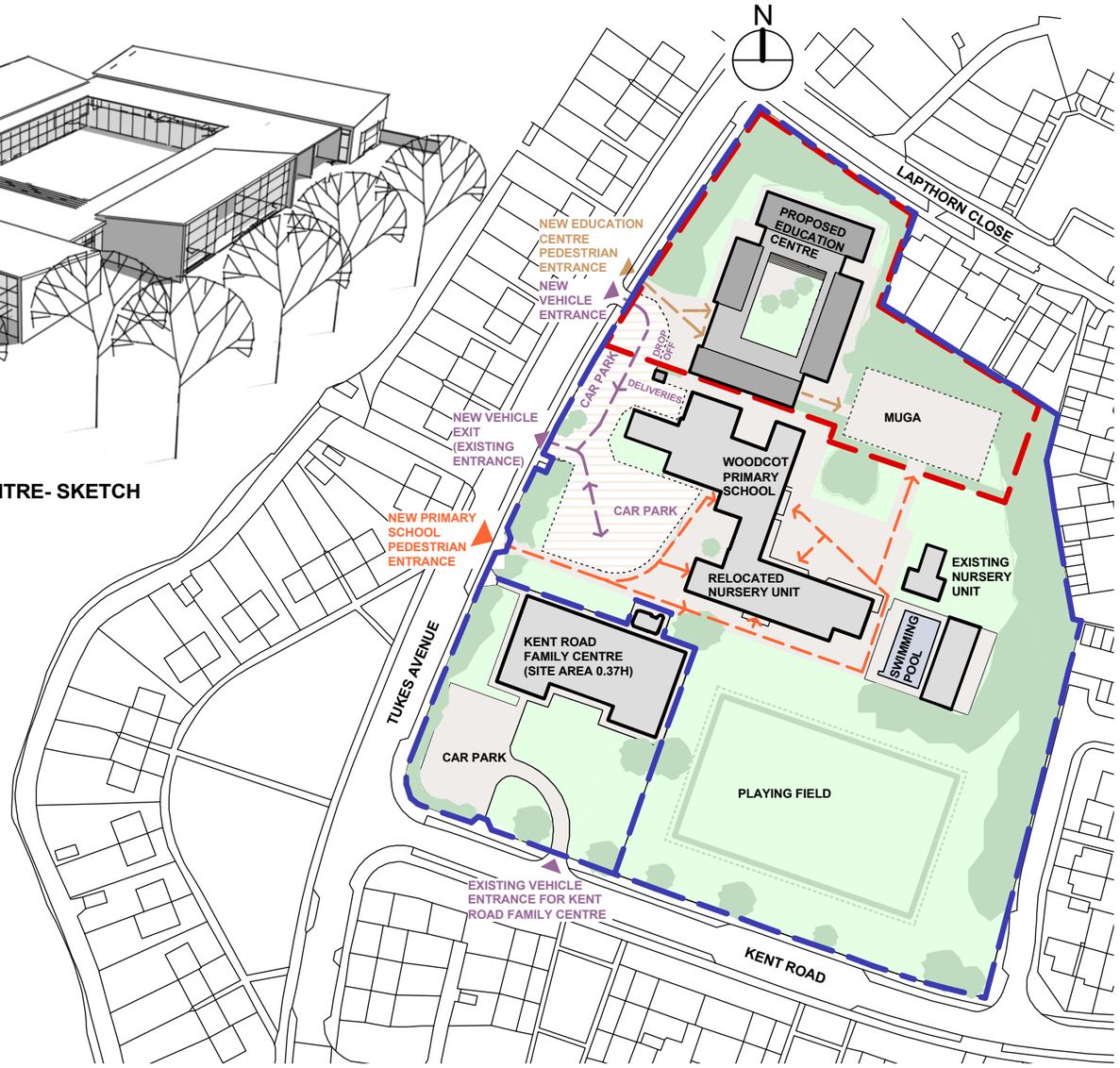

PROPOSED EDUCATION CENTRE- SITE PLAN

BLAPP REVIEW

rev	description	date	by

Hampshire County Council

HCC Property Services,
Three Minsters House,
76 High Street, Winchester SO23 8UL.
tel: (01962) 847801

Property Services

PROJECT	SHEET CONTENTS
Quayside Education Centre Gosport	Proposed Site Plan, Plan Elevations

SCALE	DATE	DRAWN.	CHKD.	DRAWING No.	REVISION
1:250,1500 @A3	17/11/11	AJP		P9200-A-1001	
				FILE REF. File name	