

1 Proposed Site Plan  
1:500 @ A1

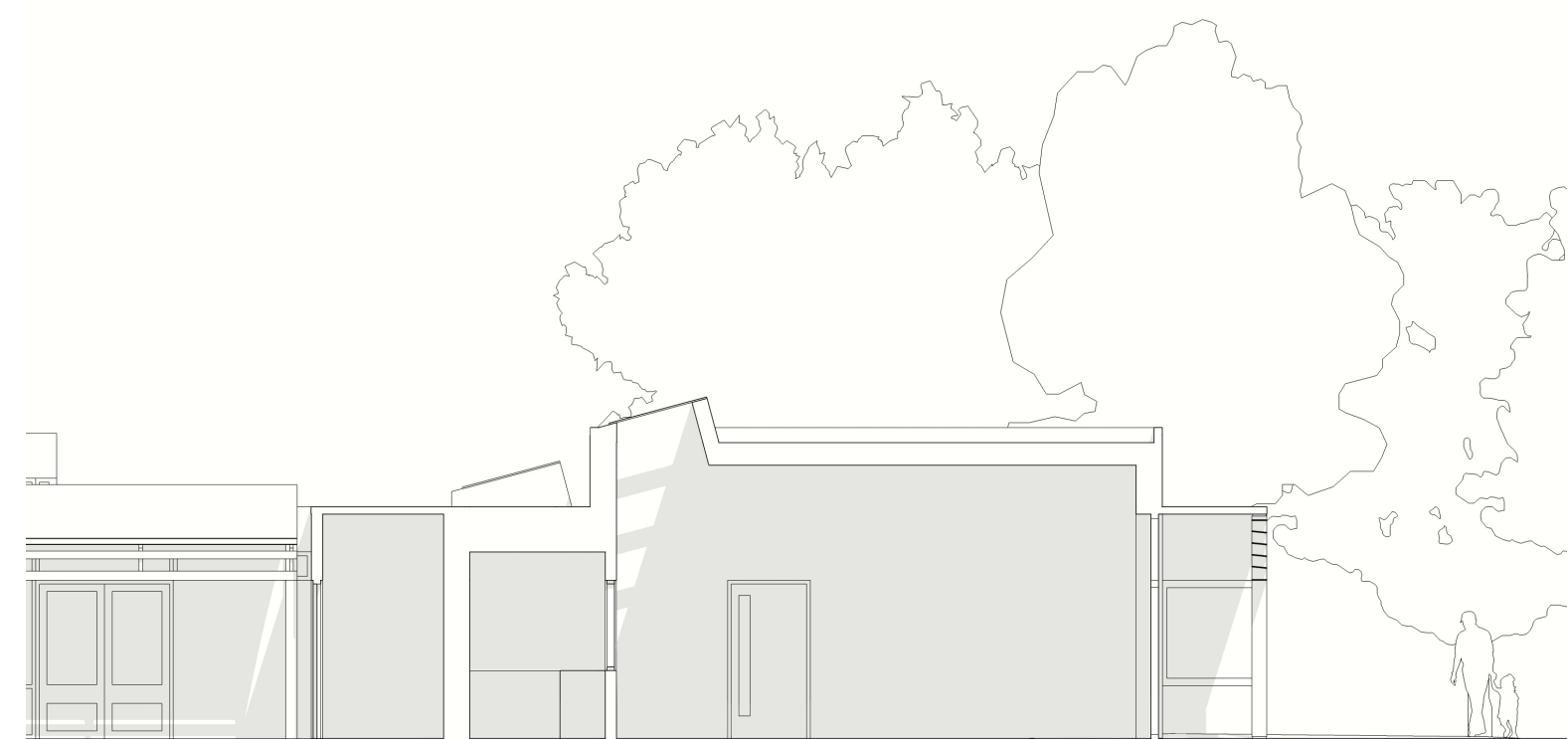

2 Proposed South West Section B-B  
1:100 @ A1



3 Perspective Views

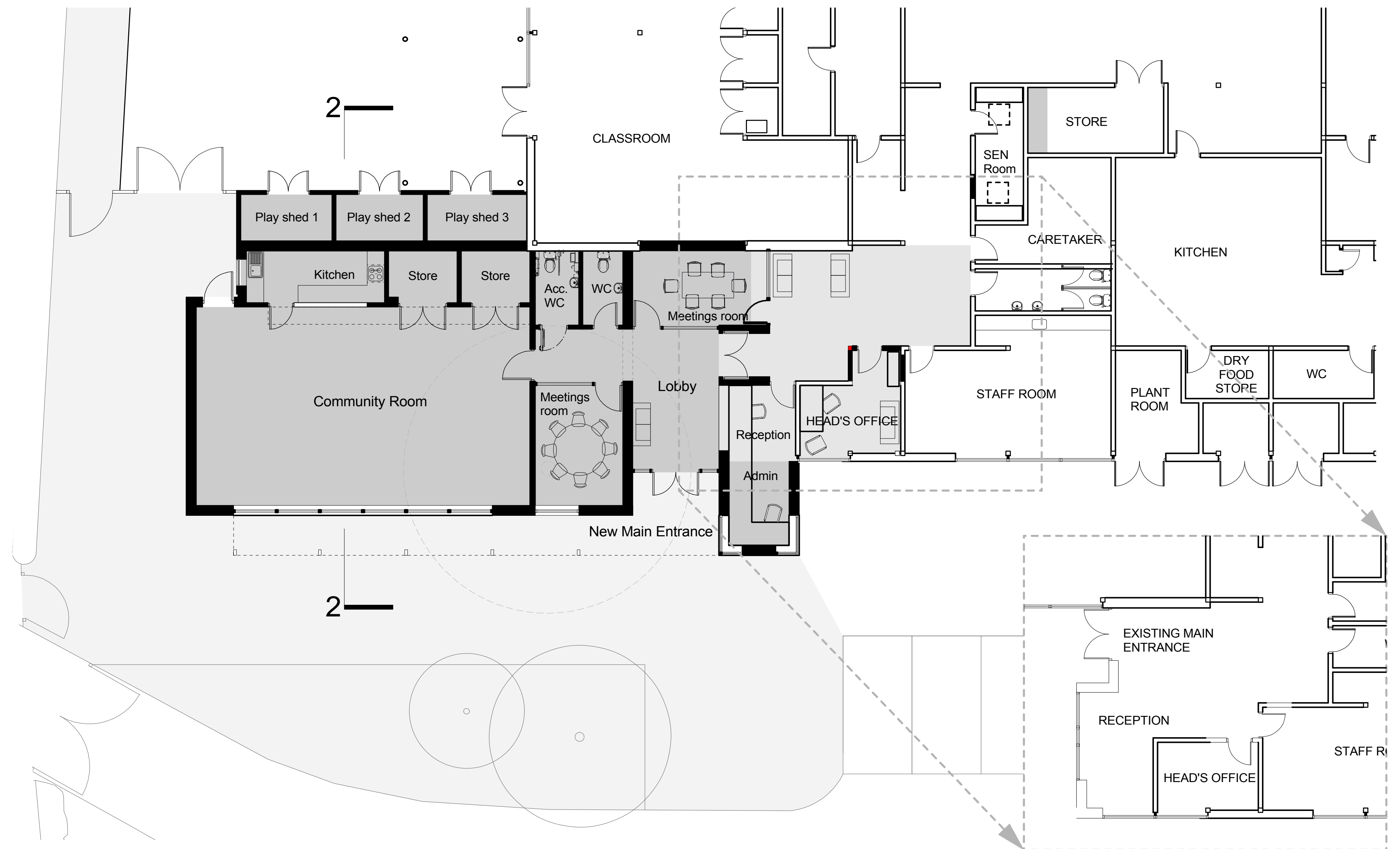

4 Proposed Plan  
1:100 @ A1

5 Existing Reception  
1:100 @ A1

**Notes**

- This drawing is © copyright Hampshire County Council 2009. No unauthorised reproduction of any kind is permitted.
- No Dimensions to be scaled from this drawing
- This map is reproduced from Ordnance Survey material with the permission of Ordnance Survey on behalf of the controller of Her Majesty's Stationery Office © Crown copyright. Unauthorised reproduction infringes Crown Copyright and may lead to prosecution or civil proceedings. (100019180), (2009)

rev	description	date	by

**Hampshire County Council**

HCC Property Services,  
Three Ministers House,  
76 High Street, Winchester SO23 8UL.  
tel: (01962) 947801

**PROJECT**  
Parsonage Farm Infants  
Cherry Tree Close  
Hants, GU14 9TT

**SHEET CONTENTS**  
Proposed Community Room  
Proposed Plan

SCALE 1:100 1:200	DATE 15.06.2011	DRAWN arceky	CHKD. ---	DRAWING No. <b>E1569-005</b>	REVISION
FILE REF. File name					

**Planning**