

Environment and Transportation Select Committee

Preliminary Flood Risk Assessment

**Tim Lawton
Head of Highways (West)**



Hampshire
County Council

Flood Risk Management Chronology

- 2000/1 – groundwater flooding across Hampshire
- 2007 – widespread UK flooding led to independent review by Sir Michael Pitt
 - » 92 recommendations
- 2007 EU Floods Directive
- 2009 Surface Water Management Plans (DEFRA)
- 2009 Flood Risk Regulations
- 2010 Flood & Water Management Act
 - » Local and National Flood Risk Management Strategy

EU Floods Directive

- Over 100 severe flooding incidents between 1998 – 2005 affecting over 500,000 people
- EU response was the EU Floods Directive



- Requires all member states to:
 - Assess risk of flooding from all sources
 - Map flood extents, assets and people at risk
 - Take adequate and co-ordinated measures to reduce risk
- 6 year update cycle linked to the Water Framework Directive

Flood Risk Regulations 2009

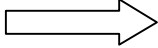
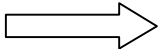
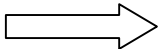
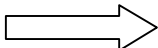
- Transposed the EU Floods Directive into UK Law
- Provide a consistent approach to managing flood risk across Europe
- 6 year planning cycle based on a 4 stage process
- - Preliminary Flood Risk Assessment  June 11
 - Identification of Flood Risk Areas  June 11
 - Flood and Hazard Maps  June 13
 - Flood Risk Management Plans  June 15
- Linked to and consistent with requirements of the Flood and Water Management Act 2010.

Flood & Water Management Act 2010

- Defines Lead Local Flood Authority (LLFA)
- Duty to investigate major flooding incidents
- Register of structures and other features affecting flood risk
- Designation and registration of third party owned features
- SUDS approval body – 2012?
- Scrutiny Duty – amends LG Act to include responsibility to scrutinise other FRM authorities – Districts, EA, water companies etc in the exercising of their FRM functions

Preliminary Flood Risk Assessment

- Hampshire is a Lead Local Flood Authority (LLFA)
- LLFAs required to undertake a Preliminary Flood Risk Assessment
- Documentation and assessment to be developed by LLFAs with the Environment Agency providing an overview role
- High level screening exercise collating information on historic and potential floods
- All local sources of flood risk to be included
 - Surface Runoff
 - Groundwater
 - Ordinary Watercourses
- Flood risk from rivers and the sea to be assessed by the Environment Agency



Preliminary Flood Risk Assessment

- Based on existing and available information bringing together information from national and local sources.
- Data assessed and used to identify areas where there are areas of significant risk (national definition).
- Areas of nationally significant flood risk reported to European Commission
- The PFRA process will also feed into the local strategies under the Flood and Water Management Act.

Environment and Transportation Select Committee

Preliminary Flood Risk Assessment

Sarah Reghif

Senior Engineer

Flood Risk Management Team



Hampshire
County Council

Preliminary Flood Risk Assessment Data Collection

- Governance / Communication
- Readily available information collated and assessed to determine relative flood risk within LLFA area
- Areas known to be at risk of flooding identified in collaboration between HCC, Districts and public consultation.
- Sites input onto spreadsheet and assessed for risk.
- Risk assessment based on PPS25 – planning policy statement for flood risk

Preliminary Flood Risk Assessment

Annex 1 – historic flood risk

- Standard Template
- Designed for large floods that have registered at a national level
- Only floods where sufficient information on cause and consequence should be recorded
- Within Hampshire, only the groundwater flooding of 2000/01 meet these criteria.

Preliminary Flood Risk Assessment

Potential Flood Risk Areas

- Mapping developed by the Environment Agency
- Environment Agency mapping developed to provide nationally consistent approach to potential flood risk
- Different modelling parameters used so maps need to be assessed using local knowledge to determine which is most suitable and for which area.

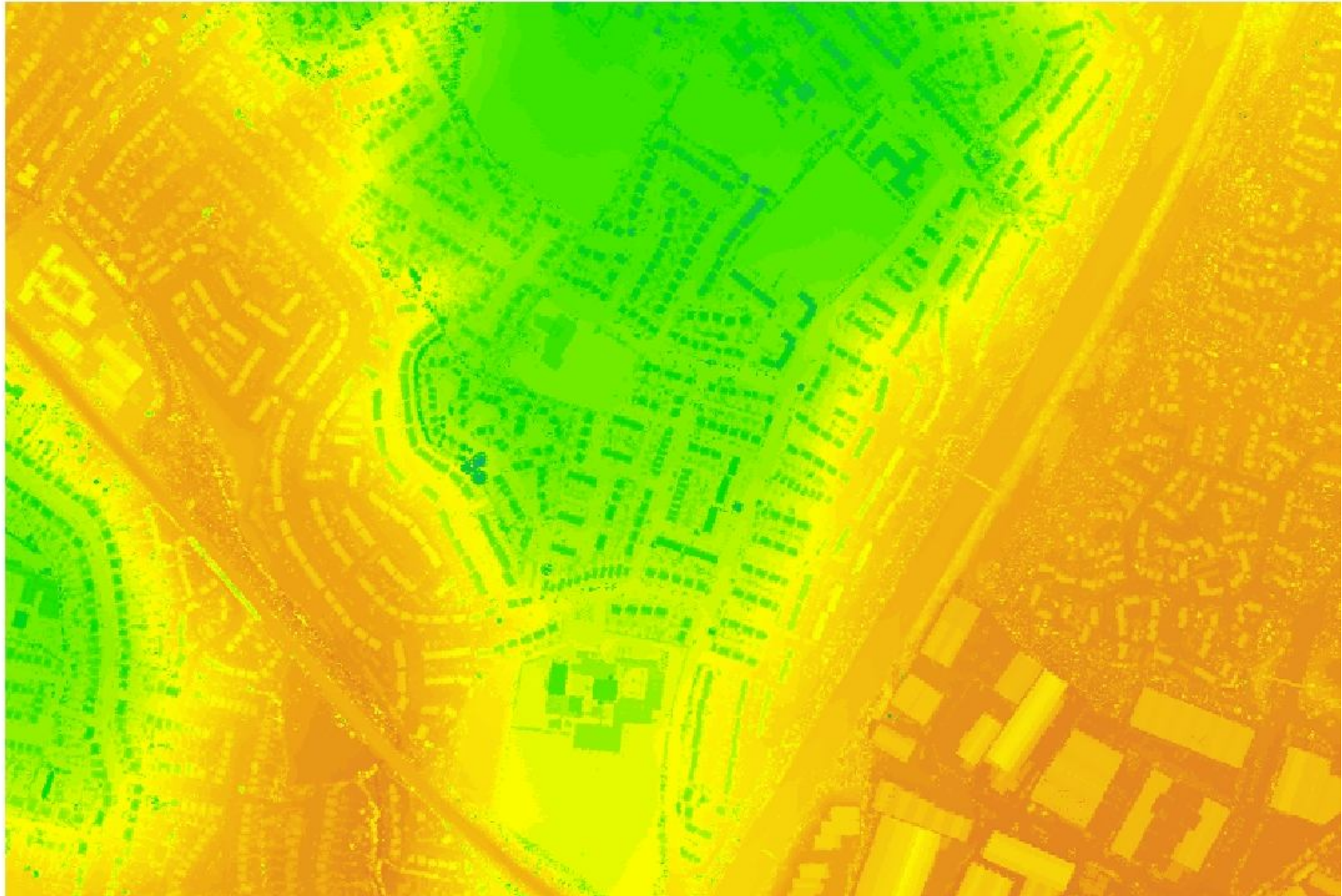

Hampshire
County Council

Preliminary Flood Risk Assessment

Annex 2 – Future flood Risk

- Standard Template
- Identification of potential consequences using each individual flood map
- Extremely high level assessment with single entry for the whole county

Preliminary Flood Risk Assessment Clusters

- Formed from 3x3km grid squares where there are 5 or more touching 1km squares exceeding a specified threshold.
- Threshold set at
 - >200 people at risk of flooding
 - >20 businesses
 - >1 critical service

Preliminary Flood Risk Assessment

Flood Risk Areas

- Areas of nationally significant risk (>30,000 people) considered to be flood risk areas and reportable to Europe.
- No reportable Flood Risk Areas within Hampshire
- 8 areas identified within Hampshire as having a potential risk of future flooding.

Preliminary Flood Risk Assessment Conclusion

- PFRA is a legal requirement
- Will continue to be a 'work in progress'
- Already seeing results from the data collection and assessment process