

Phase A - enabling works (26.06.2014 - 26.08.2014)

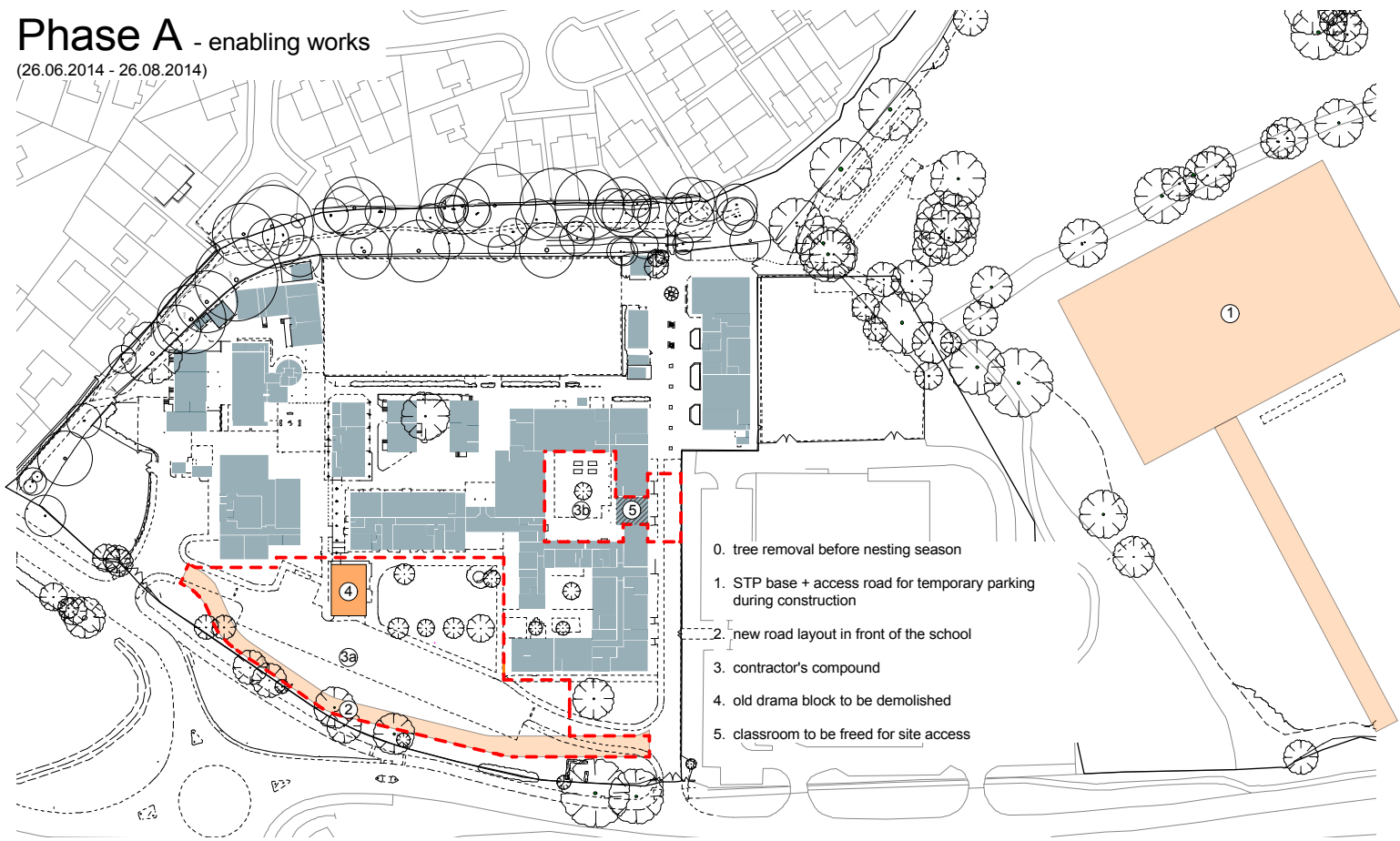

- 0. tree removal before nesting season
- 1. STP base + access road for temporary parking during construction
- 2. new road layout in front of the school
- 3. contractor's compound
- 4. old drama block to be demolished
- 5. classroom to be freed for site access

Phase B (24.07.2014 - 06.08.2015)

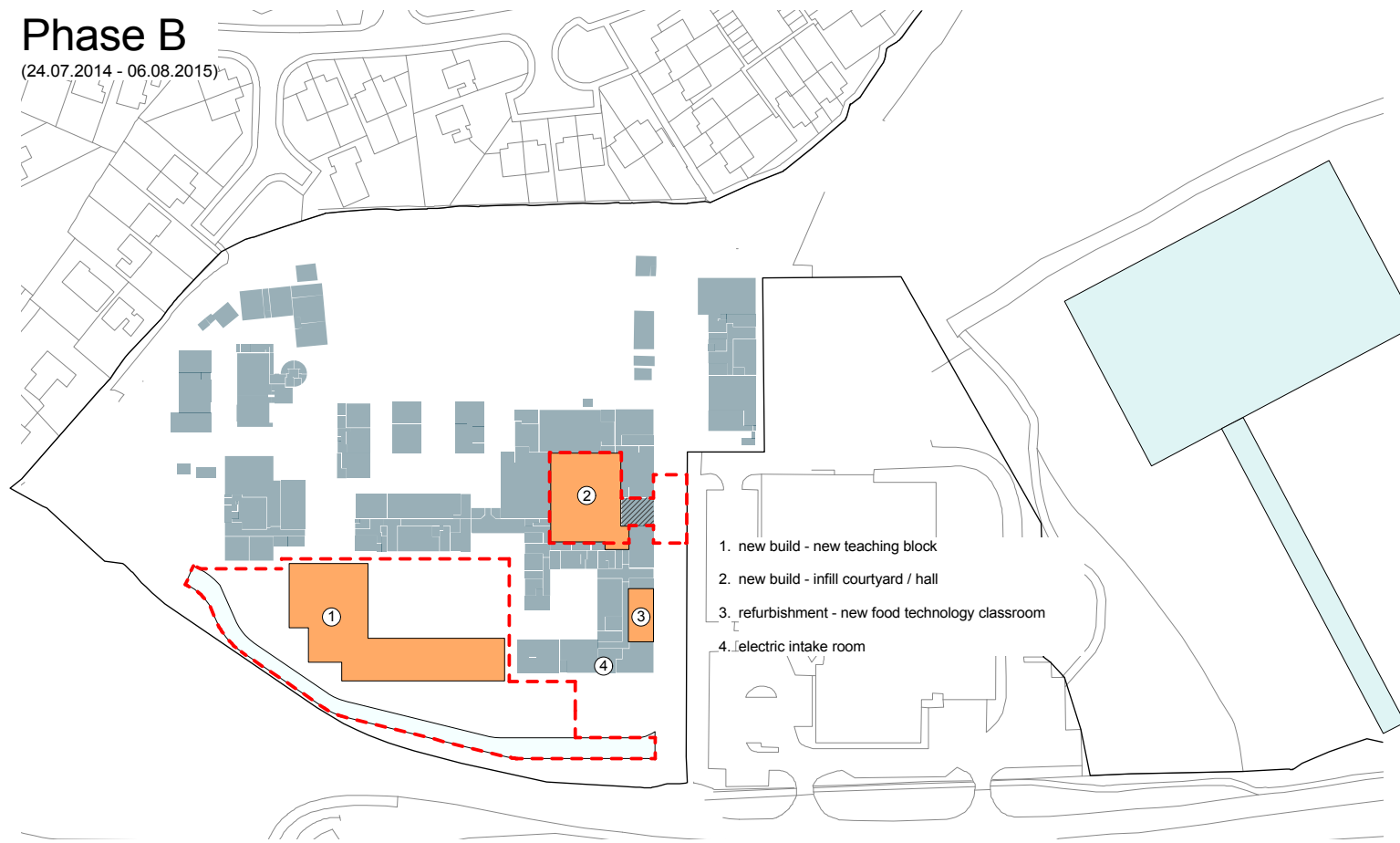

- 1. new build - new teaching block
- 2. new build - infill courtyard / hall
- 3. refurbishment - new food technology classroom
- 4. electric intake room

Phase C (01.07.2015 - 29.08.2015)

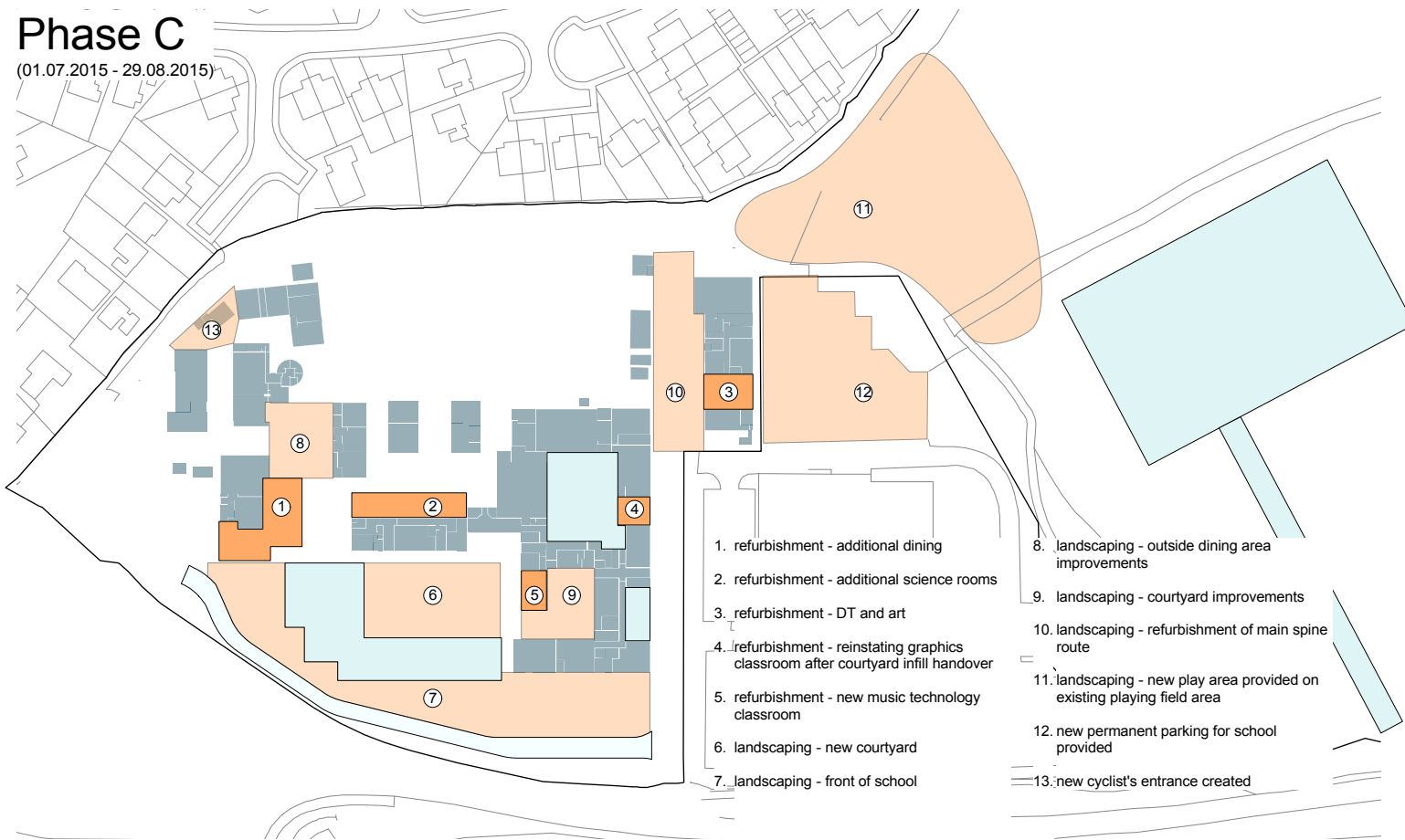

- 1. refurbishment - additional dining
- 2. refurbishment - additional science rooms
- 3. refurbishment - DT and art
- 4. refurbishment - reinstating graphics classroom after courtyard infill handover
- 5. refurbishment - new music technology classroom
- 6. landscaping - new courtyard
- 7. landscaping - front of school
- 8. landscaping - outside dining area improvements
- 9. landscaping - courtyard improvements
- 10. landscaping - refurbishment of main spine route
- 11. landscaping - new play area provided on existing playing field area
- 12. new permanent parking for school provided
- 13. new cyclist's entrance created

Phase D (02.07.2015 - 31.08.2015)

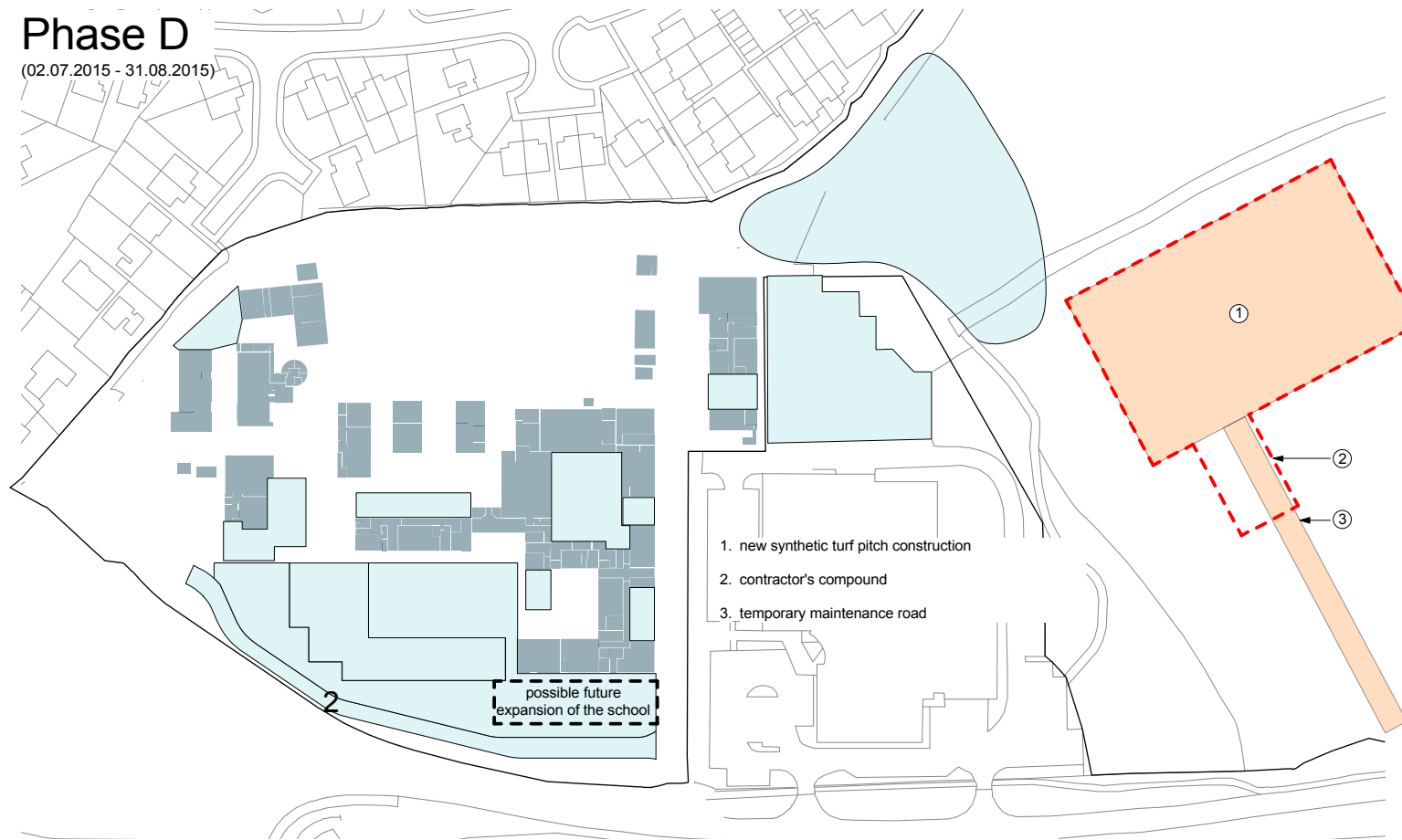

- 1. new synthetic turf pitch construction
- 2. contractor's compound
- 3. temporary maintenance road

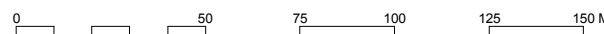

Notes

- 1 This drawing is © copyright Hampshire County Council 2013. No unauthorised reproduction of any kind is permitted.
- 2 No Dimensions to be scaled from this drawing
- 3 This map is reproduced from Ordnance Survey material with the permission of Ordnance Survey on behalf of the controller of Her Majesty's Stationery Office © Crown copyright. Unauthorised reproduction infringes Crown Copyright and may lead to prosecution or civil proceedings. (100019180), (2013)

rev	description	date	by
A	First Issue	09/09/13	CH
B	Planning Issue - revised following consultations with the contractor	28/10/13	CH

		HCC Property Services, Three Minsters House, 76 High Street, Winchester SO23 8UL. tel: (01962) 847801	
PROJECT Calthorpe Park Secondary School Expansion		SHEET CONTENTS Proposed Phasing Plan	
SCALE 1:1000 @A1 1:2000 @A3	DATE 27/06/2013	DRAWN CH	CHKD. BK
DRAWING No. P10069-120	REVISION B	FILE REF. P10069_200_GA_PLOT	HCC Property Services