

STATUTORY DECLARATION

SECTION 31(6) HIGHWAYS ACT 1980

I, THE HONOURABLE RALPH DOUGLAS-SCOTT-MONTAGU of Palace House Beaulieu Hampshire SP4 7ZN DO SOLEMNLY AND SINCERELY DECLARE as follows:-

- 1 I have been and am the owner within the meaning of the above section of the land known as The Beaulieu Settled Estate ("the Property") more particularly shown pink on the plan accompanying this declaration ("the Plan")
- 2 On the 27<sup>th</sup> May 1999 I deposited with the Hampshire County Council, being the appropriate council, a statement accompanied by a plan of part of the Property which stated that the ways coloured red on the plan attached to that statement have been dedicated as footpaths and that no other ways have been dedicated as highways over the Property.
- 3 I have subsequently acquired additional land which now forms part of the Property and was previously part of the Beaulieu Manor Estate. A statement was lodged by my father on 27<sup>th</sup> May 1999 dealing with the Beaulieu Manor Estate which included this additional land. The plan attached to my father's statement showed the footpaths dedicated as highways over the relevant part of what is now my Property.
- 4 I hereby confirm that only the ways coloured red on the plans attached to my statement and the statement of my father are dedicated as highways over the Property and that no additional ways have been dedicated over the Property since the statements dated 27<sup>th</sup> May 1999 referred to above and at the present time I have no intention of dedicating any public rights of way over the Property

AND I MAKE this solemn declaration on the 27 day of APRIL 2007 conscientiously believing it to be true and by virtue of the Statutory Declarations Act 1835

Declarer 

Solicitor  
**BRETT JOHNSON**  
*Solicitor*  
 HILL TOP HOUSE  
 PALACE LANE  
 BEAULIEU  
 HAMPSHIRE SO42 7YG  
 Tel: (01590) 612731



# BEAULIEU ESTATE

## Deposit of Statement and Plan

### Section 31(6) Highways Act 1980

To Hampshire County Council  
Chief Executive's Department  
The Castle  
Winchester  
SO23 8UJ

- 1 I am and have been the owner within the meaning of the above section of the land known as the Beaulieu Settled Estate more particularly shown coloured pink on the plan accompanying this statement ("the Plan").
- 2 The ways coloured red on the said plan have been dedicated as footpaths.
- 3 No other ways over the land have been dedicated as highways
- 4 The deposit shall comprise this statement and accompanying plan.

Signed

THE HONOURABLE RALPH DOUGLAS-SCOTT-MONTAGU

Address PALACE HOUSE  
BEAULIEU  
BROCKENHURST  
HANTS S042 7ZN  
Date 10/6/99

W  
Si

Name FIONA WOOD

Address MORRIS HOUSE, HIGH STREET, BEAULIEU

Occupation P.A./FOH Mgr.



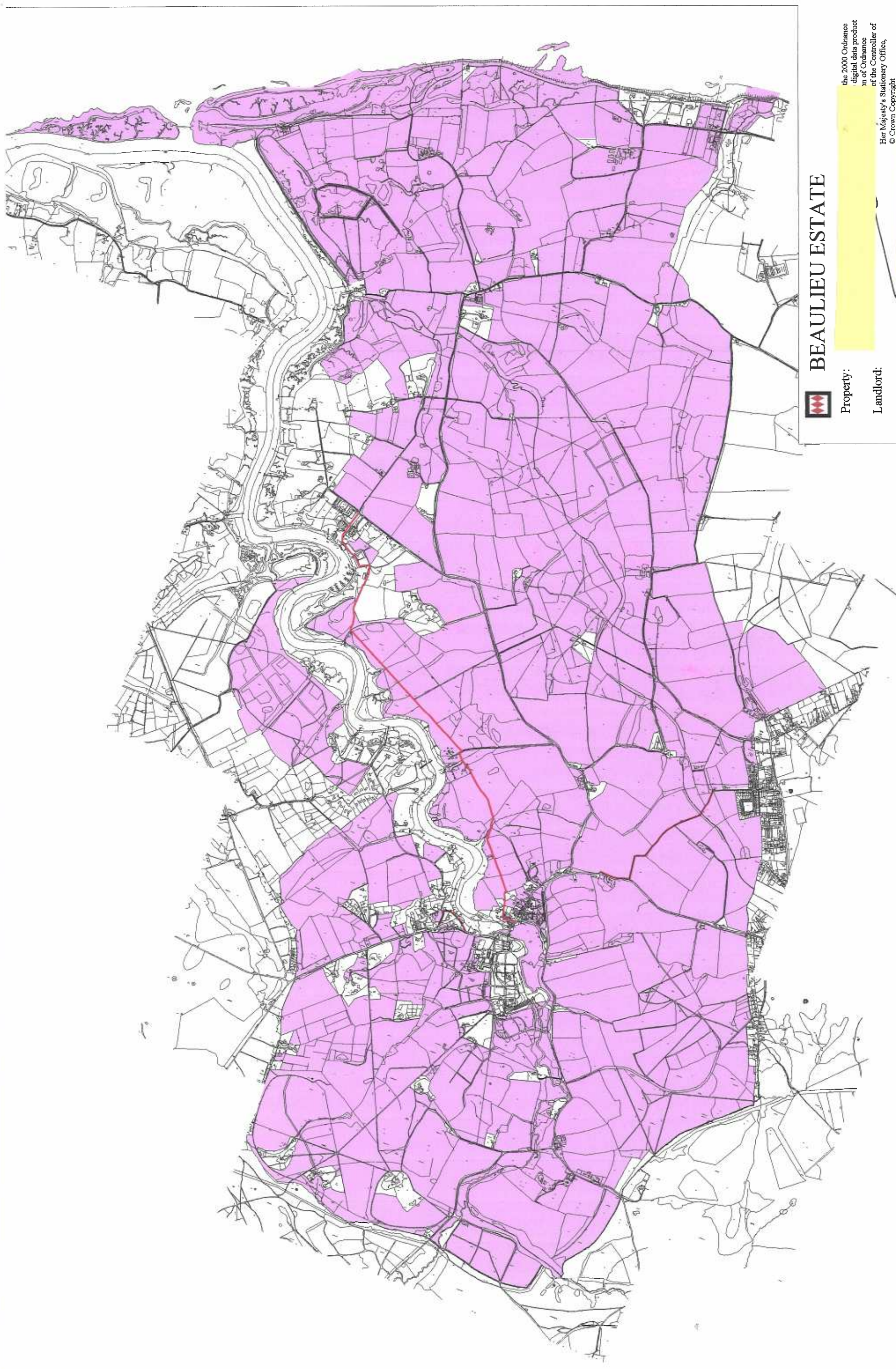

# BEAULIEU ESTATE

Property:

Landlord:

Scale: 1:25,000    Date: 1C

Prepared by: Claire Gregory

the 2000 Ordnance  
digital data product  
of the Ordnance  
Survey

Her Majesty's Stationery Office,  
© Crown Copyright  
All Rights Reserved.

Beaulieu Estate  
John Montagu Building Beaulieu Hampshire  
Licence Number ES1000004839