

10. 'Appropriate authority' means (a) in relation to a map or statement deposited or declaration lodged under section 31(6) of that Act, an appropriate council (as defined in section 31(7) of the Highways Act 1980); and (b) in relation to a statement and map deposited under section 15A(1) of the 2006 Act, a commons registration authority (defined in section 4 of the Commons Act 2006 and section 2 of the Commons Registration Act 1965). In practice, the appropriate council and commons registration authority will usually be the same body.

PART A: Information relating to the applicant and land to which the application relates
(all applicants must complete this Part)

1. Name of appropriate authority to which the application is addressed:

Hampshire County Council

2. Name and full address (including postcode) of applicant:

Trustees of Sir Simon Benton-Jones 1974 Settlement
 c/o Wilsons Solicitors LLP
 Alexandra House
 St Johns Street
 Salisbury
 SP1 2SB

3. Status of applicant (tick relevant box or boxes):

I am

(a) the owner of the land(s) described in paragraph 4.

(b) making this application and the statements/declarations it contains on behalf of Trustees of Sir Simon Benton Jones 1974 Settlement who is the owner of the land(s) described in paragraph 4 and in my capacity as Agent.

4. Insert description of the land(s) to which the application relates (including full address and postcode):

Sopley Estate
 Sopley
 Nr Christchurch
 BH23 7AX

5. Ordnance Survey six-figure grid reference(s) of a point within the area of land(s) to which the application relates (if known):

SZ 156 969

6. This deposit comprises the following statement(s) and/or declarations:

PART B: Statement under section 31(6) of the Highways Act 1980

Trustees of Sir Simon Benton Jones 1974 Settlement are the owner of the land described in paragraph 4 of Part A of this form and shown coloured red on the map accompanying this statement.

Ways shown coloured in green on the accompanying map are public footpaths.

No other ways over the land shown coloured red on the accompanying map have been dedicated as highways.

PART D: Statement under section 15A(1) of the Commons Act 2006

Trustees of Sir Simon Benton Jones 1974 Settlement are the owner of the land described in paragraph 4 of Part A of this form and shown coloured red on the map deposited with Hampshire Council on XXXXX.

The Trustees of Sir Simon Benton Jones 1974 Settlement are wish to bring to an end any period during which persons may have indulged as of right in lawful sports and pastimes on the whole or any part of the land shown coloured red on the map referenced above with the exception of that land which is already Registered Common Land and shown coloured in yellow on the map referenced above.

PART E: Additional information relevant to the application
(insert any additional information relevant to the application)

PART F: Statement of Truth
(all applicants must complete this Part)

WARNING: If you dishonestly enter information or make a statement that you know is, or might be, untrue or misleading, and intend by doing so to make a gain for yourself or another person, or to cause loss or the risk of loss to another person, you may commit the offence of fraud under section 1 of the Fraud Act 2006, the maximum penalty for which is 10 years' imprisonment or an unlimited fine, or both.

I BELIEVE THAT THE FACTS AND MATTERS CONTAINED IN THIS FORM ARE TRUE

Signature (of the person making the statement of truth):

Print full name: Edward Pettit-Mills as Agent for Trustees of Sir Simon Benton Jones 1974 Settlement

Date: 22nd February 2017

You should keep a copy of the completed form

Data Protection Act 1998 - Fair Processing Notice

The purpose of this Fair Processing Notice is to inform you of the use that will be made of your personal data, as required by the Data Protection Act 1998.

The appropriate authority (see explanation of definition in above guidance notes) in England is the data controller in respect of any personal data that you provide when you complete this form.

The information that you provide will be used by the appropriate authority in its duties to process applications to deposit statements, maps and declarations under section 31(6) the Highways Act 1980 and statements under section 15A(1) of the Commons Act 2006. The information you provide will also be used by the appropriate authority in its duty to update the registers in which details of such deposits are recorded under the Dedicated Highways (Registers under Section 31A of the Highways Act 1980) (England) Regulations 2007 and the Commons (Registration of Town or Village Greens) and Dedicated Highways (Landowner Statements and Declarations) (England) Regulations 2013.

The appropriate authority is required by the legislation above to maintain a register which holds information provided in this form, which can be inspected online or in person by members of the public on request. It may also be required to release information, including personal data and commercial information, on request under the Environmental Information Regulations 2004 or the Freedom of Information Act 2000. However, the appropriate authority will not permit any unwarranted breach of confidentiality nor will they act in contravention of their obligations under the Data Protection Act 1998.



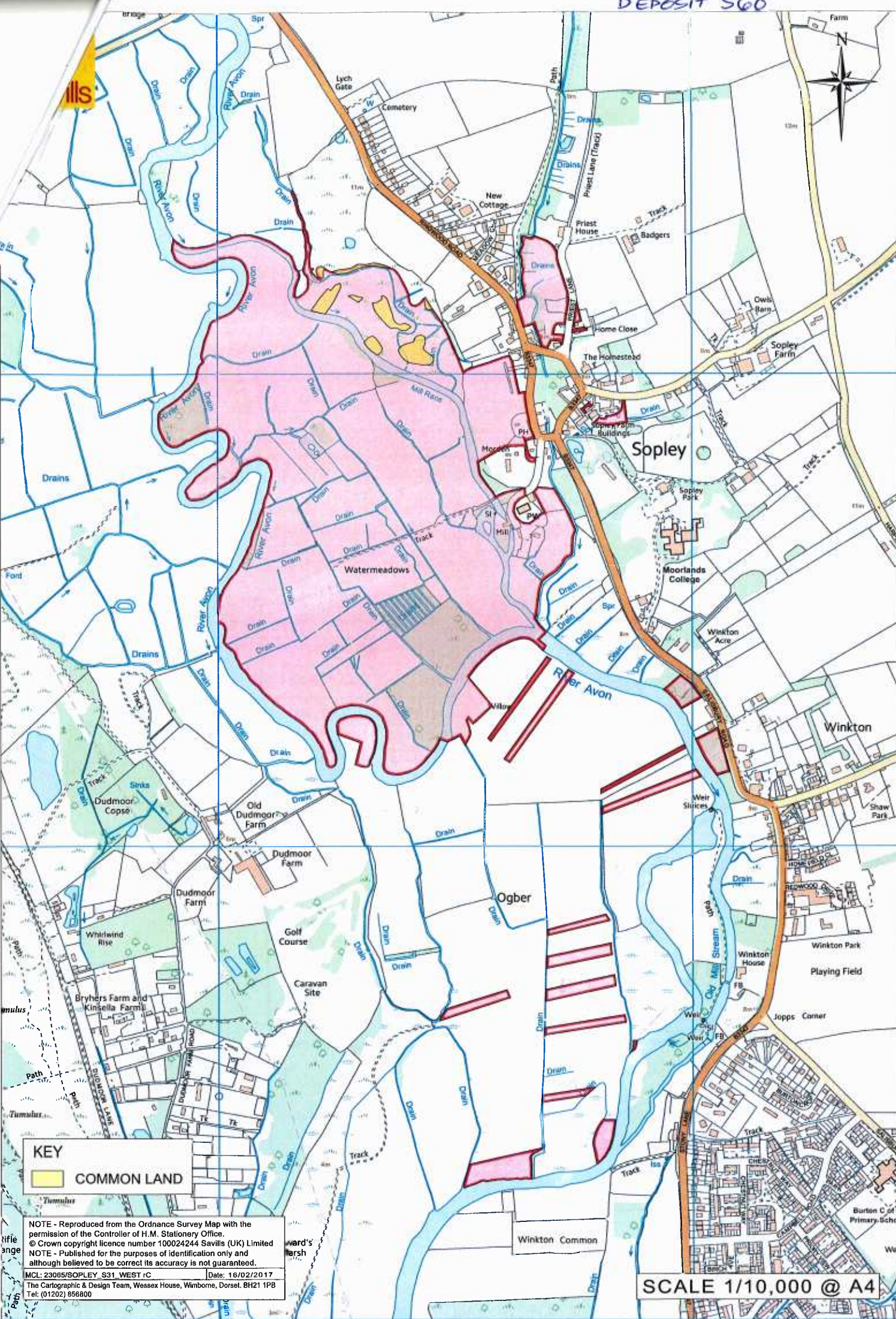

KEY
COMMON LAND

NOTE - Reproduced from the Ordnance Survey Map with the permission of the Controller of H.M. Stationery Office.
© Crown copyright licence number 100024244 Savills (UK) Limited
NOTE - Published for the purposes of identification only and although believed to be correct its accuracy is not guaranteed.

MCL: 23085/SOPLYE_S31_WEST rC Date: 16/02/2017
The Cartographic & Design Team, Wessex House, Wimborne, Dorset. BH21 1PB
Tel: (01202) 856800

SCALE 1/10,000 @ A4

DEPOSIT 560

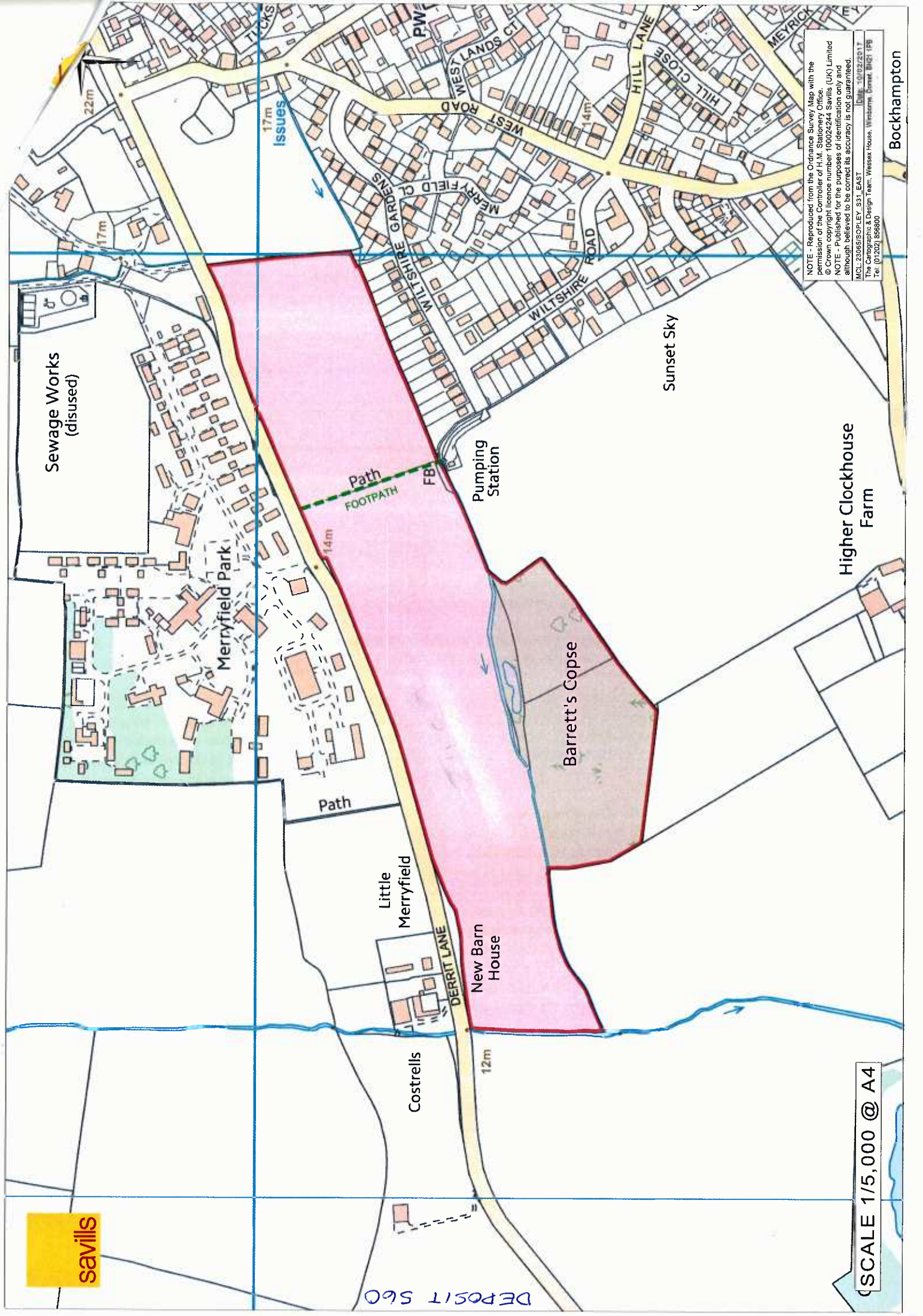

NOTE - Reproduced from the Ordnance Survey Map with the permission of the Controller of H.M. Stationery Office.
© Crown copyright licence number 100024244 Savills (UK) Limited
NOTE - Published for the purposes of identification only and although believed to be correct its accuracy is not guaranteed.
MCL 23085/SO/PLEY S31 EAST
Date: 10/02/2017
The Cartographic & Design Team, Wessex House, Wexham, Gwent, NP23 5PB
Tel: (01202) 856800

SCALE 1/5,000 @ A4

Bockhampton

Sewage Works (disused)

Merryfield Park

Path

Little Merryfield

Costrells

New Barn House

Barrett's Copse

Pumping Station

Path FOOTPATH
FB

Sunset Sky

Higher Clockhouse Farm

10. 'Appropriate authority' means (a) in relation to a map or statement deposited or declaration lodged under section 31(6) of that Act, an appropriate council (as defined in section 31(7) of the Highways Act 1980); and (b) in relation to a statement and map deposited under section 15A(1) of the 2006 Act, a commons registration authority (defined in section 4 of the Commons Act 2006 and section 2 of the Commons Registration Act 1965). In practice, the appropriate council and commons registration authority will usually be the same body.

PART A: Information relating to the applicant and land to which the application relates
(all applicants must complete this Part)

1. Name of appropriate authority to which the application is addressed:

Hampshire County Council

2. Name and full address (including postcode) of applicant:

Trustees of Sir Simon Benton-Jones 1974 Settlement
c/o Wilsons Solicitors LLP
Alexandra House
St Johns Street
Salisbury
SP1 2SB

3. Status of applicant (tick relevant box or boxes):

I am

- (a) the owner of the land(s) described in paragraph 4.
(b) making this application and the statements/declarations it contains on behalf of Trustees of Sir Simon Benton Jones 1974 Settlement who is the owner of the land(s) described in paragraph 4 and in my capacity as Agent.

4. Insert description of the land(s) to which the application relates (including full address and postcode):

Sopley Estate
Sopley
Nr Christchurch
BH23 7AX

5. Ordnance Survey six-figure grid reference(s) of a point within the area of land(s) to which the application relates (if known):

SZ 156 969

6. This deposit comprises the following statement(s) and/or declarations:

PART C: Declaration under section 31(6) of the Highways Act 1980

1. Trustees of Sir Simon Benton Jones 1974 Settlement are the owner of the land described in paragraph 4 of Part A of this form and shown coloured red on the map lodged with Hampshire County Council on 23rd February 2017.

2. On the 23rd day of February 2017 I, on behalf of Trustees of Sir Simon Benton Jones 1974 Settlement are deposited with Hampshire County Council, being the appropriate council, a statement accompanied by a map showing Trustees of Sir Simon Benton Jones 1974 Settlement- property coloured in red which stated that:

the ways shown coloured green on that map had been dedicated as footpaths

no other ways had been dedicated as highways over Trustees of Sir Simon Benton Jones 1974 Settlement are property.

~~3. On the [insert day] day of [insert month, year] [I/my/[insert name of owner's] predecessor in title [insert name]] deposited with [insert name] Council, being the appropriate council, a declaration dated [insert day, month, year], stating that no additional ways [other than those marked in the appropriate colour on the map accompanying that declaration] had been dedicated as [by ways open to all traffic] [restricted ways] [ridgeways] [footpaths] since the deposit of the statement referred to in paragraph 2 above. (Delete if not applicable - word in square brackets is not to be inserted if not required)~~

4. No additional ways have been dedicated over the land coloured red on the map referenced in paragraph 1 above since the statement dated 23rd February 2017 referred to in paragraph 2 above other than those footpaths marked in the appropriate colour on the map lodged with Hampshire County Council on 23rd February 2017 and at the present time The Trustees of Sir Simon Benton Jones 1974 Settlement have no intention of dedicating any more public rights of way over the property.

PART E: Additional information relevant to the application
(insert any additional information relevant to the application)

PART F: Statement of Truth
(all applicants must complete this Part)

WARNING: If you dishonestly enter information or make a statement that you know is, or might be, untrue or misleading, and intend by doing so to make a gain for yourself or another person, or to cause loss or the risk of loss to another person, you may commit the offence of fraud under section 1 of the Fraud Act 2006, the maximum penalty for which is 10 years' imprisonment or an unlimited fine, or both.

I BELIEVE THAT THE FACTS AND MATTERS CONTAINED IN THIS FORM ARE TRUE

Signature (of the person making the statement of truth):

Print full name: Edward Pettit-Mills as Agent for Trustees of Sir Simon Benton Jones 1974 Settlement

Date: 6th April 2017

You should keep a copy of the completed form

Data Protection Act 1998 - Fair Processing Notice

The purpose of this Fair Processing Notice is to inform you of the use that will be made of your personal data, as required by the Data Protection Act 1998.

The appropriate authority (see explanation of definition in above guidance notes) in England is the data controller in respect of any personal data that you provide when you complete this form.

The information that you provide will be used by the appropriate authority in its duties to process applications to deposit statements, maps and declarations under section 31(6) the Highways Act 1980 and statements under section 15A(1) of the Commons Act 2006. The information you provide will also be used by the appropriate authority in its duty to update the registers in which details of such deposits are recorded under the Dedicated Highways (Registers under Section 31A of the Highways Act 1980) (England) Regulations 2007 and the Commons (Registration of Town or Village Greens) and Dedicated Highways (Landowner Statements and Declarations) (England) Regulations 2013.

The appropriate authority is required by the legislation above to maintain a register which holds information provided in this form, which can be inspected online or in person by members of the public on request. It may also be required to release information, including personal data and commercial information, on request under the Environmental Information Regulations 2004 or the Freedom of Information Act 2000. However, the appropriate authority will not permit any unwarranted breach of confidentiality nor will they act in contravention of their obligations under the Data Protection Act 1998.

COUNTRYSIDE SERVICE

10 APR 2017

Passed to:

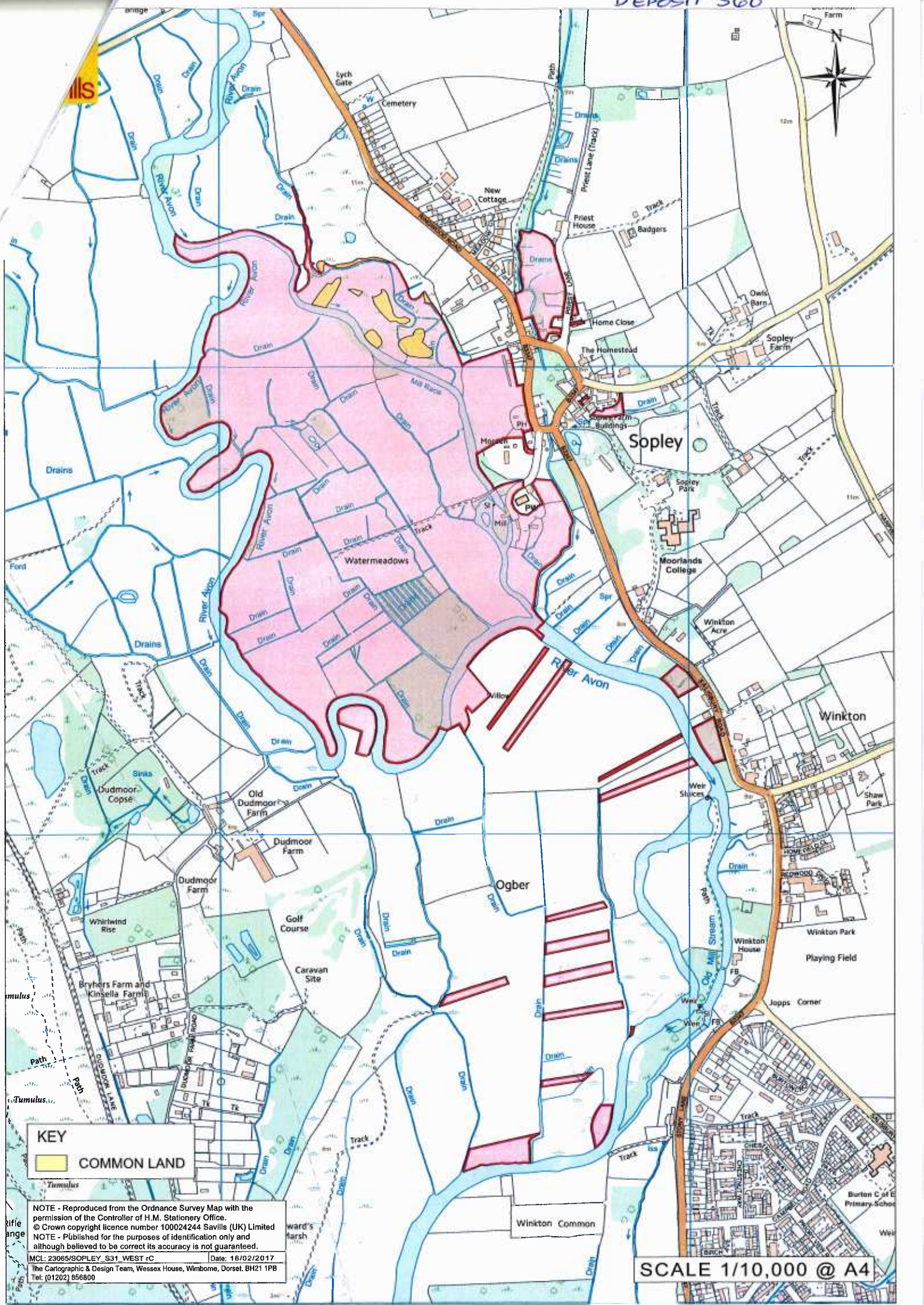

KEY
 COMMON LAND

NOTE - Reproduced from the Ordnance Survey Map with the permission of the Controller of H.M. Stationery Office.
 © Crown copyright licence number 100024244 Savills (UK) Limited
 NOTE - Published for the purposes of identification only and although believed to be correct its accuracy is not guaranteed.

MCL: 23065/SOPLEY_S31_WEST rC Date: 16/02/2017
 The Cartographic & Design Team, Wessex House, Wimborne, Dorset. BH21 1PB
 Tel: (01202) 856800

SCALE 1/10,000 @ A4