

## Deposit of Statement and Plan

### Section 31(6), Highways Act 1980

To Hampshire County Council:

- 1 Hampshire County Council is and has been since 18 April 1988, 22 December 1989 and 21 February 1992 the owner within the meaning of the above section of the land known as Land at West Lane, Hayling Island more particularly delineated on the plan no. E/13/104/A accompanying this statement and thereon shown coloured in pink.
- 2 I am Nigel Winston Whiteman, Principal Land Agent, and have authority to deal with land ownership matters on behalf of the Hampshire County Council.
- 3 The aforementioned land lies in the Parish of Havant.
- 4 The ways coloured purple on the said plan have been dedicated as footpaths.
- 5 No other ways over the land have been dedicated as highways.
- 6 The deposit shall comprise this statement and accompanying plan.

Signed:

[Redacted Signature]

Hampshire County Council

Name (landowner): Hampshire County Council

Address: The Estates Practice  
The Castle  
Winchester  
SO23 9DS

Date: 28<sup>th</sup> October 1999

Signed (witness):

[Redacted Signature]

Name (witness): S. W. Lammings

Address: Aberlady 24 Hoe Lane  
North Baddeney SO52 9NH

Occupation: Building Surveyor

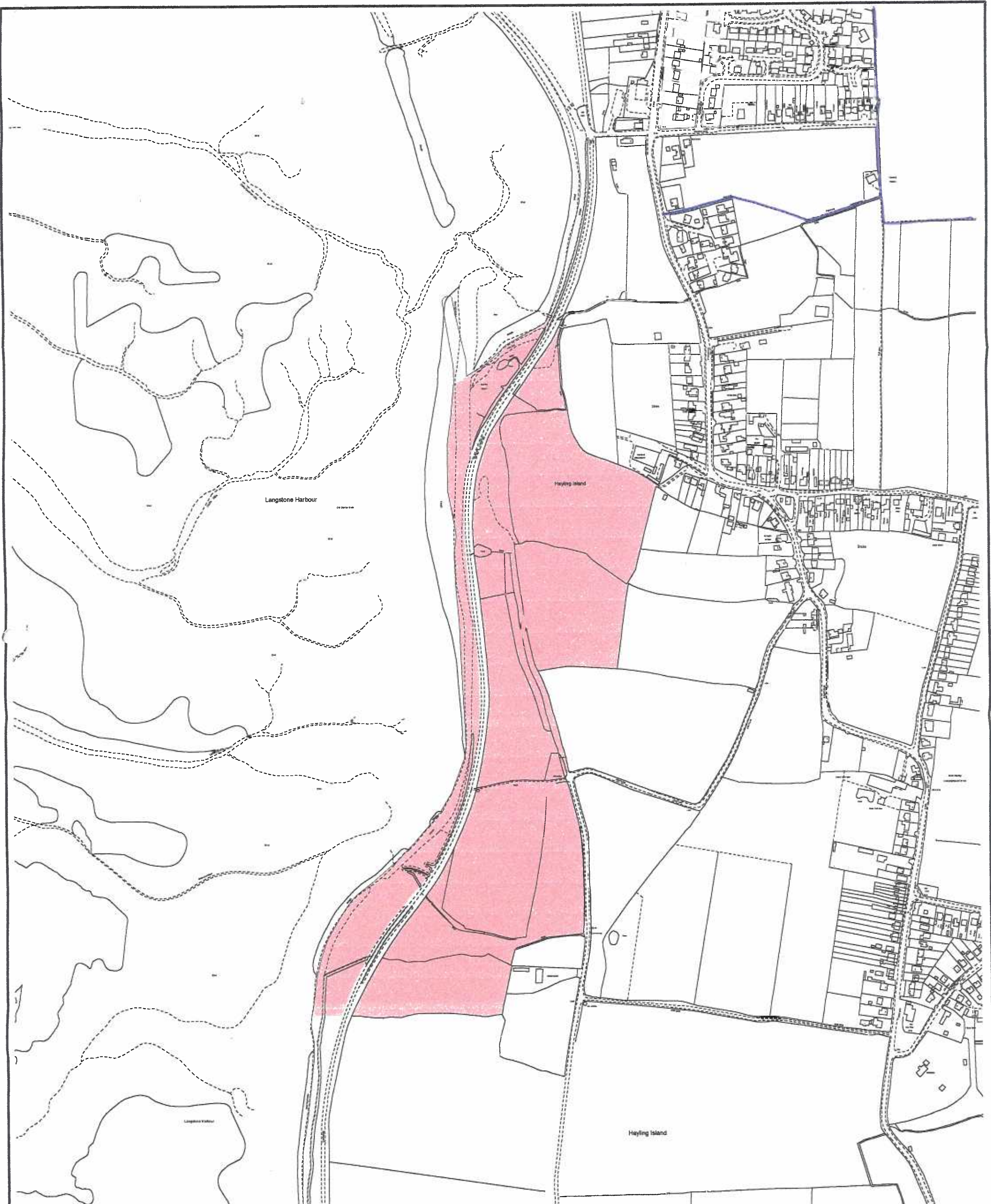

**LAND AT WEST LANE  
HAYLING ISLAND**



PLAN No.  
E / 13 / 104 / A

DATE  
October 1998

SCALE  
1:5000

OS No.  
SU 7102  
SU 7101

Reproduced from or based upon  
Ordnance Survey Mapping with the  
permission of the Controller  
of Her Majesty's Stationary office  
© Crown Copyright  
Unauthorised reproduction infringes  
Crown copyright and may lead to  
Prosecution or civil proceedings  
Hampshire County Council 076651



**ESTATES PRACTICE**