

## Deposit of Statement and Plan

### Section 31(6), Highways Act 1980

To Hampshire County Council:

- 1 Hampshire County Council is and has been since 11 April 1921, 28 April 1921 and 20 October 1921 the owner within the meaning of the above section of the land known as Fair Oak Estate more particularly delineated on the plan no. E/9/85/A accompanying this statement and thereon shown coloured in pink.
- 2 I am Nigel Winston Whiteman, Principal Land Agent, and have authority to deal with land ownership matters on behalf of the Hampshire County Council.
- 3 The aforementioned land lies in the Parishes of Fair Oak and Horton Heath.
- 4 The ways coloured purple on the said plan have been dedicated as footpaths.
- 5 No other ways over the land have been dedicated as highways.
- 6 The deposit shall comprise this statement and accompanying plan.

Signed:

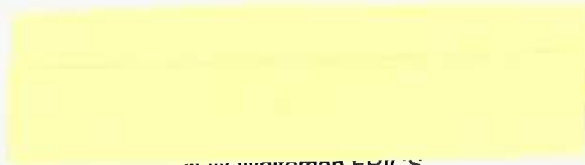

N W Whiteman FRICS

for and on behalf of Hampshire County Council

Name (landowner): Hampshire County Council

Address: The Estates Practice  
The Castle  
Winchester  
SO23 9DS

Date:

28<sup>th</sup> October 1999

Signed (witness):



Name (witness):

S. W. Cummins

Address:

Aberlady 24 Hoe Lane

North Baddesley Hants SO52 9NH

Occupation:

Building Surveyor

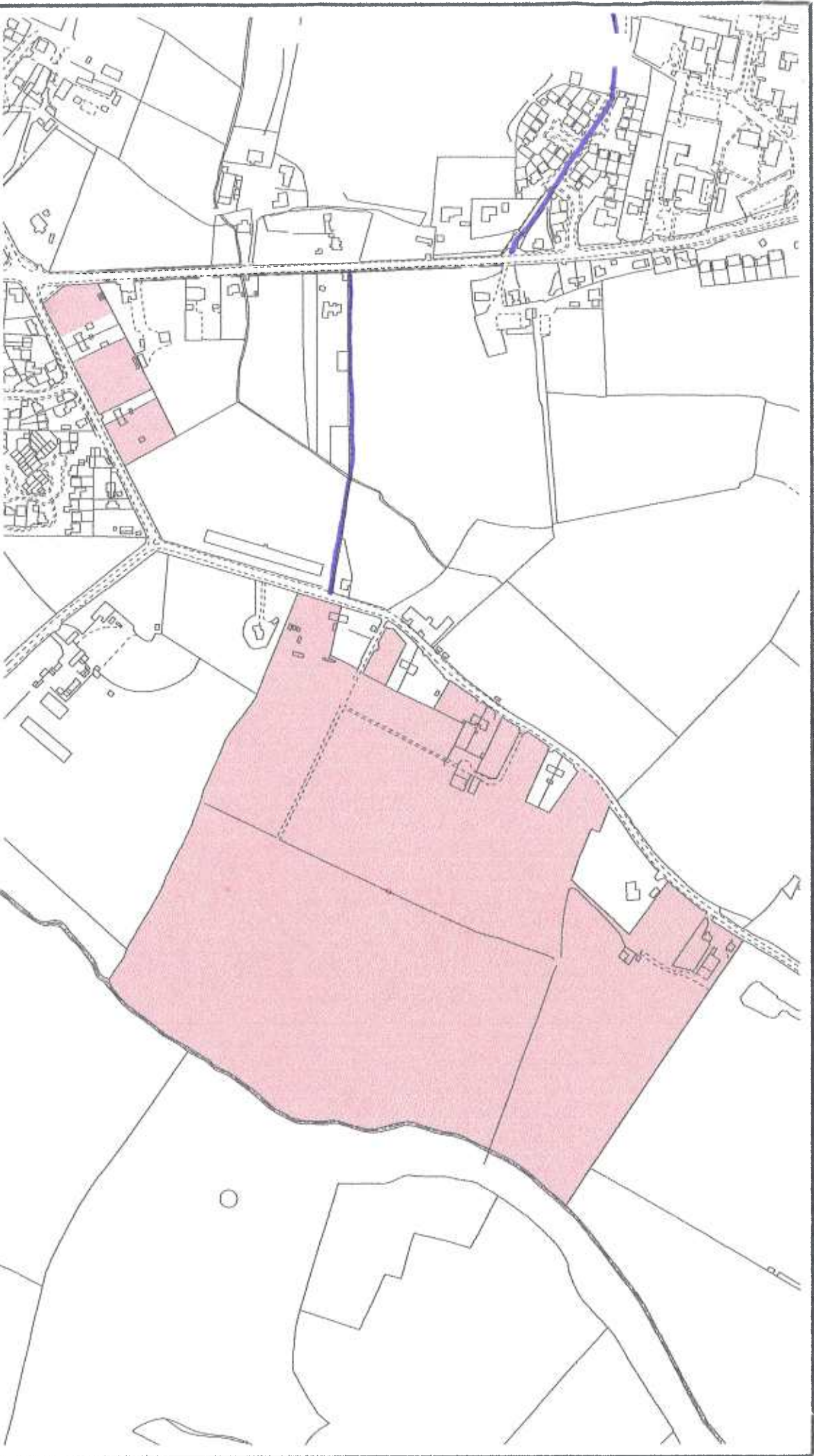

# FAIR OAK ESTATE



Hampshire County Council

PROPERTY, BUSINESS  
AND REGULATION

PLAN No.  
E / 9 / 85 / A

DATE  
September 1998

SCALE  
1:5000

OS No.  
SU 4917 - SU 5018

Reproduced from or based upon  
Ordnance Survey Mapping with the  
permission of the Controller  
of Her Majesty's Stationary office  
© Crown Copyright  
Unauthorised reproduction infringes  
Crown copyright and may lead to  
Prosecution or civil proceedings  
Hampshire County Council 076651



**ESTATES PRACTICE**